Junior Swimmer

THE MAGAZINE FOR AGE GROUP SWIMMERS

Vol. [illegible] — No. [illegible] — Aug. [illegible], 1960

PRE-OLYMPIC ISSUE

In This Issue

- ★ Olympic Reports
- ☆ The Cuyahoga Falls Meet
- ★ Houston . . . Texas Hot Spot
- ★ Age Group Meet Results

50¢

AGE GROUP MEET RESULTS

SIXTH ANNUAL DAD'S CLUB OPEN
Houston, Texas
June 24-25, 1960
25 Yd. Pool

AAC—Austin Aquatic Club
BAC—Briar Aquatic Club
CC—Crystal Club
CCAC—Corpus Christi Aq. Clb.
CS—College Station Swim Club
DC—Dad's Club
GCC—Golfcrest Country Club
EEY—East End YMCA
M—Meyerland
NAS—Corpus Christi Naval Air Station
SAAC—San Antonio Aquatic Club
SBC—Spring Board Club
SCC—Sharpstown Country Club
SH—Shamrock-Hilton
WUP—West University Place
UN—Unattached
* New Meet Record
**Ties Record

MIDGET GIRLS 10 & UNDER
50 Yd. Freestyle
G. Emde, DC *31.8
S. Rhiddlehoover, NAS 34.4
B. Fitts, SBC 35.2
50 Yd. Backstroke
E. Lhamon, DC *39.7
N. McCleary, M 41.9
K. Carriagan, KDC 42.3
50 Yd. Breaststroke
S. Brown, DC *40.0
G. Bass, UN 41.3
B. Baker, DC 44.3
50 Yd. Butterfly
E. Lhamon, DC *40.0
S. Rhiddlehoover, NAS 41.8
G. Bass, UN 43.3
100 Yd. Indiv. Medley
G. Emde, DC 1:26.5
B. Baker, DC 1:34.0
C. Bass, UN 1:35.3
100 Yd. Freestyle Relay
Dad's Club "A" *1:03.3
(Emde, Lhamon, Lhamon, Baker)
West Univ. Place 1:05.6
Briar Aquatic Club 1:10.4
100 Yd. Medley Relay
Dad's Club "A" *1:11.6
(Emde, Brown, Lhamon, Lhamon)
Dad's Club "B" 1:20.5
West University Place 1:21.3

JUNIOR GIRLS 11 & 12
100 Yd. Freestroke
R. Hickman, DC 1:07.9
M. Feceau, UN 1:11.5
C. Chaplin 1:12.6
100 Yd. Backstroke
L. Osborne, SH *1:22.6
M. Seely, DC 1:25.4
M. McMurrey, WUP 1:28.5
100 Yd. Breaststroke
M. Flynn, DC *1:26.5
C. Chaplin, SH 1:26.8
K. Johnson, UN 1:29.7
100 Yd. Butterfly
M. Feceau, UN *1:24.0
R. Hickman, DC 1:24.4
M. Flynn, DC 1:27.4
200 Yd. Indiv. Medley
R. Hickman, DC 2:55.3
M. Fecteau, UN 2:57.6
L. Osborne, SH 3:00.6
200 Yd. Freestyle Relay
Shamrock Hilton 2:13.3
(Osborne, Chaplin, Howse, Egan)
Dad's Club "A" 2:19.4
College Station 2:25.0
200 Yd. Medley Relay
Dad's Club "A" 2:28.7
(Seely, Hickman, Skogland, Flynn)
Shamrock Hilton 2:34.5
Briar Aquatic 2:47.7

WOMEN
100 Yd. Freestyle
J. Spillane, DC *56.4
J. O'Keefe, DC 1:00.0
C. Rulfs, SH 1:01.8
100 Yd. Backstroke
J. Spillane *1:05.3
C. Cone, SH 1:06.2
E. Murphy, SH 1:06.6
100 Yd. Breaststroke
P. Pearson, DC 1:19.5
J. O'Keefe, DC 1:20.4
P. Hayes, CS 1:23.8
100 Yd. Butterfly
J. Spillane, DC 1:12.0
P. Pearson, DC 1:13.0
J. Baird, UN 1:17.2
400 Yd. Freestyle Relay
Dad's Club "A" *4:12.6
(Spillane, O'Keefe, Patterson, Pearson)
Shamrock Hilton 4:18.1
Dad's Club "B" 4:55.7
400 Yd. Medley Relay
Dad's Club "A" *5:16.6
(Spillane, O'Keefe, Pearson, Patterson)
College Station 5:29.3
Austin Aquatic 5:36.2

MIDGET BOYS 10 & UNDER
50 Yd. Freestyle
M. Thompson, BAC *30.9
J. Tower, SAAC 31.1
A. West, DC 32.4
50 Yd. Backstroke
J. Tower, SAAC *38.2
H. Shaffer, SAAC 39.7
B. Stanley, UN 40.9
50 Yd. Breaststroke
J. Tower, SAAC *40.5
P. Neff, SH 41.4
J. Helman, DC 41.5
50 Yd. Butterfly
T. Suchecki, DC *37.0
J. Watts, EEY 40.6
P. Neff, SH 40.6
100 Yd. Indiv. Medley
T. Suchecki, DC *1:19.2
J. Tower, SAAC 1:20.5
M. Thompson, BAC 1:21.0
100 Yd. Freeway Relay
Dad's Club "A" *1:00.7
(Eckert, Helman, Suchecki, West)
Sharpstown 1:02.9
East End Y 1:03.1
100 Yd. Medley Relay
Dad's Club "A" 1:11.6
(Eckert, Suchecki, Helman, West)
East End Y 1:14.3
Briar Aquatic 1:15.5

JUNIOR BOYS 11 & 12
100 Yd. Freestyle
B. Suchecki, DC 1:03.2
M. McLean, AC 1:03.6
B. Powell, SH 1:07.2
100 Yd. Backstroke
M. McLean, AAC *1:12.3
B. Suchecki, DC 1:12.9
J. Laird, WUP 1:22.8
100 Yd. Breaststroke
J. Handley, SH *1:25.4
J. O'Neal, EEY 1:29.0
D. Ellis, DC 1:29.6
100 Yd. Butterfly
S. Shields, DC *1:18.9
J. Handley, SH 1:22.8
T. Emdre, DC 1:25.1
200 Yd. Indiv. Medley
S. Shields, DC 2:51.4
L. Starnes, AAC 3:01.1
T. Landreth, GCC 3:01.2
200 Yd. Freestyle Relay
Dad's Club "A' **2:04.0
Austin Aquatic 2:05.9
Shamrock Hilton 2:08.3
200 Yd. Medley Relay
Dad's Club "A" *2:17.4
(Shields, Suchecki, Ellis, Emde)
Austin Aquatic 2:24.5
Shamrock Hilton 2:36.9

MEN
100 Yd. Freestyle
B. Baker, DC 51.7
A. Smith, GCC 52.6
B. Baker, DC 52.7
100 Yd. Backstroke
R. Quick, UN 1:01.0
B. Baker, DC 1:01.5
L. Branum, UN 1:04.2
100 Yd. Breaststroke
J. Spillane, DC 1:09.6
B. Gholson, SH 1:11.2
R. Rogers, DC 1:13.5
100 Yd. Butterfly
R. Quick, UN *58.1
A. Smith, GCC 59.9
B. Baker, DC 1:01.6
400 Yd. Indiv. Medley
R. Quick, UN 5:00.3
L. Branum, UN 5:14.5
S. Edwards, UN 5:18.2
400 Yd. Freestyle Relay
Golfcrest *3:46.4
(Smith, Crawford, Bleil, Haase)
Dad's Club "D' ' 3:48.3
West Univ. Place 4:07.8
400 Yd. Medley Relay
Dad's Club "A" *4:26.7
Hunter, Spillane, Patterson, Baker)
Dad's Club "B" 4:29.3
Golfcrest 4:31.7

METRO ASSOC. MEETS
Swim Club Codes
BSC—Badgers Swim Club
BUY—Bronx Union YMCA
CQY—Central Queens YMCA
FH—Forest Hills Country Club
FY—Flushing YMCA
GSB—Grand Street Boys Club
K—Knickerbocker Swim Club
NJSA—New Jersey Swim Assoc.
NYAC—New York Athletic Club
QBC—Queens Boys' Club
WL—Watchung Lake
WSA—Womens Swim Assn.
UN—Unattached

Forest Hills Country Club Meet
Forest Hills, N.Y.
July 2, 1960

GIRLS 11 & 12
50 Yd. Freestyle
D. Graham, WSA 31.0
M. Babanstanski, WSA 31.4
S. Yavalow, WSA 31.8
GIRLS 13 & 14
100 Yd. Breaststroke
E. Weiland, K 1:27.2
M. Nengst, K 1:29.4
K. Costello, K 1:30.5
BOYS 10 & UNDER
50 Yd. Breaststroke
P. Katz, K *41.4
M. Laufer, QBC 41.7
K. Bayuk, BUY 47.3
BOYS 11 & 12
50 Yd. Butterfly
P. Caesar, FY 32.6
B. Burke, FY 32.8
L. Weiss, K 37.0
BOYS 13 & 14
100 Yd. Backstroke
F. Woertman, NYAC 1:05.0
O. Paris, FY 1:13.3
R. Abramson, K 1:14.1
MEN'S HANDICAP
100 Yd. Freestyle
O. Paris, FY 1:00.9
N. Stern, FY 1:02.3
D. Abramson, K 1:03.0

JERSEY CITY, N.J.
June 30, 1960
WOMEN'S OPEN
100 Yd. Freestyle
L. Skinner Klee, NJSA 1:04.4
M. DiFillipo, WL 1:07.5
M. Rurt, NJSA 1:07.5
100 Yd. Breaststroke
M. Scannell, K 1:18.4
J. Snyder, NJSA 1:19.7
M. DiFillippo, WL 1:21.2
MEN'S OPEN
100 Yd. Freestyle
D. McDonough, NJSA 52.3
L. Krogh, NYAC 53.7
D. Abramson, K 55.7
100 Yd. Backstroke
F. Woertman, NYAC 1:02.6
J. Zakim, NJSA 1:05.6
D. Abramson, K 1:05.7
100 Yd. Breaststroke
D. McHugh, NJSA 1:09.6
O. Ozer, UN 1:13.1
P. Lanken, NJSA 1:13.3
100 Yd. Butterfly
D. McDonough, NJSA 58.2
P. Lankin, NJSA 1:00.5
D. Calluzzi, FY 1:01.1
200 Yd. Free Relay
North Jersey Swim Assn. (P. Lankin, P. Winn, G.Snyder, D McDonough) 1:40.0
Knickerbocker S.C. 1:41.7
Central Queens YMCA "A" 1:44.5

Senior Metro Championships
New York Athletic Club
June 24, 1960
*Senior Metro Record
**Senior Metro District Record
WOMEN'S OPEN
100 Meter Freestyle
M. Keating, FY 1:11.7
M. Scannell, K 1:11.7
J. Katz, K 1:14.0
MEN
200 Meter Freestyle
D. Abramson, K 2:13.8
B. Shrout, FY 2:16.0
L. Krough, NYAC 2:17.6
200 Meter Backstroke
F. Woertman, NYAC **2:35.4
J. Mullálley, CQY 2:48.1
V. Santos, NYAC 2:51.7
100 Meter Breaststroke
F. Munsch, GSB **1:18.2
W. Anderson, FY 1:23.9
R. Wohnsigl, K 1:24.1
100 Meter Butterfly
J. Stetz, Jr., K **1:06.9
J. Collins, BSC 1:09.1
D. Galluzzi, FY 1:14.5

Gramery Town & Village Lions Club, New York
June 18, 1960
BOYS 10 & UNDER
50 Meter Freestyle
P. Katz, K 34.9
M. Laufer, QBC 37.7
K. Bayuk, BUY 38.7
BOYS 11 & 12
50 Meter Freestyle
P. Caesar, FY *31.6
T. Frost, QBC 33.8
B. Burke, FY 34.2
BOYS 13 & 14
B. Shrout, FY *1:02.0
F. Woertman, NYAC 1:02.2
R. Arluck, K 1:08.0
BOYS 15 & 16
200 Meter Freestyle
H. Prey, NYAC 2:25.0
R. Werntgen, UN 2:36.7
G. Volini, FY 2:43.8
Jr. Met. Championship
100 Meter Breaststroke
W. Anderson, FY *1:24.0
J. Grosso, QBC 1:26.4
P. Wohnsigl, K 1:28.1

ASTORIA POOL
Astoria, New York
50 Meter Pool
June 11, 1960
GIRLS 10 & Under
50 Meter Freestyle
N. Costello, K 38.8
J. Mahoney, FH 40.8
G. Vairo, FH 44.9
GIRLS 11 & 12
100 Meter Freestyle
D. Graham, WSA *1:17.4
M. Sabasteanski, WSA 1:19.7
D. Mannion, FY 1:20.9
GIRLS 13 & 14
100 Meter Backstroke
T. Nuiz, FY 1:31.9
K. Costello, K 1:33.2
P. Wacht, WSA 1:36.5
GIRLS 15 & 16
100 Meter Butterfly
C. Nottage, WSA 1:30.7
M. Keating, FY 1:33.8
A. Jones, WSA 1:36.8
WOMEN'S OPEN
100 Meter Freestyle
M. Keating, FY 1:12.6
M. Scannell, K 1:13.2
J. Katz, K 1:13.4
BOYS 10 & Under
50 Meter Freestyle
P. Katz, K *35.1
M. Laufer, QBC 39.0
K. Furyes, FY 39.9
BOYS 11 & 12
100 Meter Freestyle
T. Frost, QBC *1:13.5
B. Burke, FY 1:16.7
M. Martin, CYO 1:18.7
BOYS 13 & 14
200 Meter Freestyle
B. Shrout, FY *2:18.9
F. Woertman, NYAC 2:26.4
R. Abramson, K 2:33.8
BOYS 15 & 16
200 Meter Freestyle
D. Abramson, K *2:17.5
H. Frey, NYAC 2:28.0
N. Stern, FY 2:37.5
100 Meter Butterfly
D. Calluzzi, FY 1:11.7
F. Merrmann, CYO 1:16.4
K. Raustiala, QBC 1:17.6

INDIANA JUNIOR OLYMPICS
Muncie, Indiana
June 17 & 18, 1960
MEN'S OPEN
25 Yard Pool
BSC—Bloomington Swim Club
DP—Donner Pool
EASTY—Eastside YMCA
EY—Evansville YMCA
FWY—Ft. Wayne YMCA
HY—Huntington YMCA
IAC—Indianapolis Athletic Club
KY—Kokomo YMCA
RIV—Riviera Club
RG—Richmond Girls S.C.
MAC—Muncie Athletic Club
MSC—Miramar Swim Club
WCC—Westwood Country Club
SB—South Bend
UN—Unattached
*—National Jr. Olympic Record

GIRLS 10 & Under
50 Yd. Freestyle
D. Wadleigh, RIV 32.6
J. Humbarger, FWY 32.6
C. Cannon, un 35.8
50 Yd. Backstroke
J. Humbarger, FWY 37.6
C. Cannon, un 40.7
P. Krauser, RIV 42.6
50 Yd. Breaststroke
S. Smith, WCC 43.5
D. Kiester, FWY 44.0
P. Smith, EY 45.5
50 Yd. Butterfly
A. Timmons, RIV 38.0
J. E. Boyer, WCC 40.5
V. Vert, EASTY 45.4
100 Yd. Ind. Medley
J. Humbarger, FWY 1:23.7
C. Cannon, IAC 1:28.4
C. Fry, WCC 1:29.6
100 Yd. Freestyle Relay
Riviera "A" 1:4
Westwood Country Club 1:4
Donner 1:1
100 Yd. Medley Relay
Westwood Country Club 1:1
Rievier "A" 1:1
Riviera "B" 1:2
GIRLS 11 & 12
50 Yd. Freestyle
B. Benson, RIV 2
S. Bruck, RG 2
J. Grossman, BSC 2
100 Yd. Freestyle
C. Collins, RIV 1:0
S. Pretti, MSC 1:0
B. Somers, IAC 1:0
50 Yd. Backstroke
V. Stoshitch, RIV 3
S. Gerdt, RIV 3
S. Pretti, MSC 3
50 Yd. Breaststroke
A. Brown, RIV 3
M. Pert, RIV 4
M. Klier, RIV 4
50 Yd. Butterfly
S. Bruck, RG 3
T. Hoog, FWY 3
M. Burke, IAC 3
200 Yd. Ind. Medley
C. Collins, RIV 2:3
S. Gerdt, RIV 2:4
J. Grossman, BSC 2:5
200 Yd. Freestyle Relay
Riviera "A" 2:0
Riviera "B" 2:1
IAC Team 1 2:1
200 Yd. Medley Relay
Riviera "A" 2:1
Westwood "A" 2:3
Riviera "B" 2:3
GIRLS 13 & 14
100 Yd. Freestyle
J. Campbell, IAC 1:0
N. Galvich, RIV 1:0
K. Ellis, IAC 1:0
200 Yd. Freestyle
N. Galvich, RIV 2:2
S. Mutz, IAC 2:2
M. Hilaride, IAC 2:3
100 Yd. Backstroke
C. Poste, WCC 1:1
D. Wiles, IAC 1:1
P. Smith, EY 1:1
100 Yd. Breaststroke
J. Dellekamp, IAC *1:1
A. Reel, RIV 1:1
A. Bradford, RIV 1:2
100 Yd. Butterfly
J. Campbell, IAC 1:0
K. Ellis, IAC 1:0
A. McIntire, RIV 1:1
200 Yd. Ind. Medley
D. Wiles, IAC 2:4
K. Dunley, RIV 2:4
P. Smith, EY 2:4
200 Yd. Freestyle Relay
Rivier "A" 2:0
Indianapolis A.C. 2:0
Riviera "B" 2:0
200 Yd. Medley Relay
Indianapolis A.C. 2:0
Riviera "A" 2:1
Riviera "B" 2:2
GIRLS 15 & 16
100 Yd. Freestyle
M. LeFebre, IAC 1:0
K. Lee, IAC 1:0
J. Martin, RIV 1:0
200 Yd. Freestyle
M. LeFebre, IAC *2:1
K. Lee, IAC 2:2
S. Kingsbury, MSC 2:3
100 Yd. Backstroke
J. Haver, RIV 1:1
A. Dugan, RIV 1:1
S. Kingsbury, MSC 1:1
200 Yd. Breaststroke
B. Collin,s RIV 2:4
H. Leeth, RIV 3:0
L. Tiedmann, MSC 3:1
100 Yd. Butterfly
B. Collins, RIV 1:0
K. Lee, IAC 1:1
N. Bell, EY 1:3
200 Yd. Ind. Medley
B. Collins, RIV 2:2
M. LeFebre, IAC 2:4
N. Bell, EY 3:0
200 Yd. Freestyle Relay
Riviera "A" 2:0
Westwood Country Club 2:0
Riviera "B" 2:2
200 Yd. Medley Relay
Riviera "A" 2:1
Westwood Country Club 2:2
BOYS 10 & Under
50 Yd. Freestyle
J. Counsilman, B 3
T. Geiman, WCC 3
J. Brink, un 3
50 Yd. Backstroke
J. Brink, un 3
M. Phelps, WCC 3
K. Kaplan, WY 3
50 Yd. Breaststroke
J. Smith, EY 4
D. Ross, FWY 4
J. Kin, RIV 4

Continued on Page 1

Junior Swimmer

THE MAGAZINE FOR AGE GROUP SWIMMERS

12618 Killion St. • North Hollywood, Calif.

Published monthly • Subscription price $5.00 per year

Albert Schoenfield
Editor & Publisher

Frank Salazar
Art Director

Faye Schoenfield
Circulation & Business Manager

Peter Daland
Technical Advisor

Advisory Board

Mrs. Beth Kaufman
National Age Group Swimming Chairman

Ray Daughters
Chairman Men's Olympic Swim Committee

Ben York
Chairman National Women's Swimming

Dr. Harold W. Henning
Chairman National Men's Swimming

Representatives

Ken Pettigrew, Glencoe, Ill.
Mrs. W. G. Gilmore, Scottsdale, Ariz.
Mrs. W. S. Wirth, Phila., Pa.
A. T. Roberts, Tooele, Utah
William Boyer, Omaha, Nebr.
Ambers Banks, East Point, Ga.
Jack Abramson, New York, N.Y.
Joseph T. Beiderbecke, Charlotte, N.C.
Robert Faloon, Miami, Fla.
Mrs. W. L. Schollander, Oswego, Ore.
Mrs. John Feehan, Allison Park, Pa.
Mrs. G. S. Philcox, E. Norwalk, Conn.
Mrs. J. E. McCormick, Honolulu
Mrs. T. T. Hayden, LaMesa, Calif.

Published monthly by JUNIOR SWIMMER, North Hollywood, California, U.S.A. Second class postage paid at North Hollywood, California. Rates: 50 cents a copy; $5.00 a year. Published by Albert Schoenfield, 12618 Killion Street, North Hollywood, Calif.

Note: Permission to reprint articles or excerpts from contents is prohibited without permission from the publisher. © Albert Schoenfield. AUG. 1960.

CHANGE OF ADDRESS: Send both addresses to Junior Swimmer. Change requires old address as well as new address.

Postmaster: Send Form 3597 to Junior Swimmer, 12618 Killion St., No. Hollywood, California.

1ST AGE GROUP GRADUATES TRIAL FAVORITES

By Beth Kaufman, National Age Group Chairman

The summaries of both the Senior men and Senior women Nationals held this spring were an interesting study of the effect brought about by the Age Group Swimming Program. The first Age Group Program was published on a National basis in 1952. In checking the times of the two Nationals that were held this Spring, familiar names stood out as if printed in italic type. Names that year after year I have had listed in the National tabulation of the Age Group Program. It was noticeable that many of these youngsters, who are now Olympic prospects have had their names yearly listed as top swimmers from their respective associations. It was also interesting to see the gradual spread of competitive swimming.

From October 1950 to October 1951, the year previous to the acceptance by the National AAU Body of the Age Group Program on a National basis some of the names listed are Sylvia Ruuska, Nancy Simons, Barbara Stark, Sue Doll, Gary Heinrich, Bob Wegman, Gordon Collett, Dick Beaver.

It was in 1952 that the first report on Age Group was published on a National survey:

1952 Eileen Murphy, Conn. – Patty Kempner, SPAAU – Christine Kluter, LE – Sylvia Ruuska, PA – Fred Woertman, Metro – Ralph Kendircks, PA – George Harrison, PA – Pat and Mike Mealiffe, Central (then swimming for George Haines in Santa Clara – what has become of Pat? – Orrie Nordstrom, Ind. – Bill

Continued on Page 18

CONTENTS

Vol. 1 – No. 8 **August, 1960**

	Page
Matt Mann on the Olympics	4
Gus Stager Makes His Olympic Report	5
Ray Daughters and the Olympics	5
Foreign Olympic Outlook	6
Coach of The Month – "Pat" Patterson	12-13
Cuyahoga Falls – Mid-West Best	14-15
Calendar of Events	16
Meet Results	2, 19 thru 23

FROM THE EDITOR

I have just returned from a visit to Chicago and Cuyahoga Falls, Ohio and have found that age group swimming has far outstripped available pool time. A.A.U. officials have streamlined their meets, and still find them running late due to numbers.

Secondary meets (novice) which feed the open age group meets are likewise enjoying their greatest popularity ever.

Learn-to-swim programs at public park and recreation facilities, clubs, Y's and swim schools are in most cases over subscribed. I enjoyed watching the Portage Park Swim Team assisting the park department in signing up swim recruits . . . a small payment in service for their use of the public 50-meter pool.

Young coaches all over the country are helping supply the impetus to the program . . . giving uncompensated, long hours of devoted duty and inspiring the age group swimmer to develop and do his best. They too are developing stature and from thence will come more Gene Lee's, George Haines', Dave Beaver's, John Galvich's, Walt Schlueter's and more too numerous to mention.

Areas without adequate pool facilities are forming clubs or associations on a coop basis (a partial answer to community lethargy).

1960 will be Age Group's greatest year with almost double the number of participants of last year when in excess of 25,000 age group competitors were listed as swimming in meets in various parts of the country.

* * *

JUNIOR SWIMMER has also been engulfed by age group. Meet summaries are coming in faster than can be processed and published. PLEASE TYPE MEET RESULTS IN AGE GROUP ORDER and IN SEQUENCE OF EVENTS AS PUBLISHED IN JUNIOR SWIMMER. Be sure to include club abbreviation code and indicate length of course. Meets not published this month, that occured in late June and July, will be run in the next issue. All meets received this summer will be run by fall, so continue to mail them in.

Sincerely,
Albert Schoenfield

COVER: Outstanding swimmers who are leading candidates for the U.S. Olympic Team. Top row (L to R) Carolyn Wood, 14, Carolyn House, 14, Roger Goettsche, 16, Susan Doerr, 15, Lynne Burke, 17, Roy Saari, 15, Donna DeVarona, 13. In the circles (L to R) Steve Clark, 16, Bob Bennett, 16, Becky Collins, 15, Ann Warner, 15, Chris von Saltza, 16. Bottom row (L to R) Nancy Ramey, 20, Ron Clark, 20, Mike Troy, 20, Charles Bittick, 20, Joan Spillane. Age after name.

MANN AND STAGER REPORT

Matt Mann, Swim Coach, Oklahoma University and 1952 U.S. Olympic Coach Makes His Pre-Game Report. It is a pleasure for me to gaze into the crystal ball and predict the outcome of the 1960 Olympics in men's swimming because I am sure we will do very well. I have great confidence in the athletes and in Gus Stager, the young American coach. We are approaching the games with the attitude that hard work and a little bit extra at the right moment will get the job done. Our athletes are neither over-confident as they were in the years preceding the 1956 games, nor under-confident as they were in the weeks preceding the 1956 games.

The best yardstick on how we are comparing with the Australians and the Japanese, our two principal rivals, is the selection of times recorded at the NCAA and NAAU meets this spring. Not only were these times faster than ever before, but for the third straight year they were much, much faster than the year before. I speak of depth as well as individual brilliance. It was not uncommon to see four or five men break the existing American record. Times in Olympic years are always an important barometer and this year's indoor times plus early season long course times indicate that we should win the butterfly, do very well in the backstroke and much better in the freestyle events. We could very well take it all.

I have several reasons for my optimism. By 1952 when the American team did so well at Helsinki, the rest of the world had just about given us the meet before we swam. U.S. swimmers swam well, each going faster than he had ever gone before, but in fairness to the others, many countries were not yet completely recovered from World War II.

Australia Wins Butterfly

Of significance was the fact that the Australians won just one gold medal, the butterfly breast stroke crown, won by Johnnie Davies, who had been my captain the year before at the University of Michigan. Incidentally, Johnnie's record will stay in the books longer than any of the great 1956 Aussie performances, since his event (the fly with breast stroke kick) is no longer an Olympic event.

From this poor showing in 1952, the Aussies decided to work if they were to do well in their 1956 Olympics. They went to work with a vengeance while the U.S. was in an era of complacency, convinced that they would go on winning men's Olympic swimming championships forever. A large percentage of the U.S. champions during the next four years were foreign boys taking advantage of U.S. educational and athletic training opportunities the way Johnnie Davis had done at Michigan. While we marveled at the Wardrop twins from Scotland, at Lincoln Hering from New Zealand, at Rex Aubrey from Australia and at a whole string of fine South African swimmers at Oklahoma, the local boys were not working any harder than usual and perhaps not as hard. The best of these were Hawaiian born Kono, Woolsley, Cleveland and Oyakawa. As 1956 approached these athletes were getting old as swimmers go. In the meantime the Australians were working with a whole new generation of swimmers who were working harder and with more determination than any swimming team had ever worked before. This squad caught fire and their times began going down so fast that they surprised even themselves. Instead of merely catching up to the world's best, they shot way out in front. As time for the games approached, swimmers elsewhere in the world were stunned at the times they heard coming out of Australia. Old-timers like Kono, Oyakawa, Wardrop back for another Olympics, felt whipped before they got into the water.

U.S. Wins One Event in 1956

The U.S. in 1956, like Australia in 1952, won only one swimming gold medal (the same one, butterfly) and a whole new cycle began. The Australians are now somewhat on the defensive. They made their greatest forward strides between 1952 and 1956. The Aussies are still on top but they are not way out in front as they were in 1956. Other swimmers will no longer give up at the sound of a public address system recounting Aussie training methods and times. A new generation of Aussie swimmers has been alternately discouraged by the formidable times set by a mature swimming country. The Aussies can no longer surprise a world that has now been studying their method and copying the best of it for four years.

In the United States only Breen, Hanley, McKinney and Jones remain as relative Olympic old-timers still swimming competitively. Our stake is now with a new generation of swimmers. We have worked hard for four years to catch up. We have been inspired by dramatic and constant record breaking in which huge chunks of time have been cut from our 1956 times and records. I do not say that we are as yet better than the Australians, but we are improving at a greater clip and we have more people swimming seriously as never before in this country or anywhere else.

There is an additional climate advantage in our favor this year. The Rome Olympics will be during our summer and during the Australian winter. The reverse of this situation was a handicap to Bob Muir's American team. In any case, we are now in the position of an eager young challenger trying to catch the champion. We will not be the favorite but we are coming fast right now. Will we improve enough between now and Rome to catch the Aussies? I think we will, but that is only the calculated guess of an old swimming coach who has always been an optimist. If you are the worrying type who doesn't buy all this optimism, then you can worry about the Japanese, too. They are also a young challenger hot after the champion. Those Aussie favorites could finish anywhere from first to third, and so could we. The point is that nobody will run away with it this time. Regardless of the team score, which we are not supposed to keep anyway, all the races will be close.

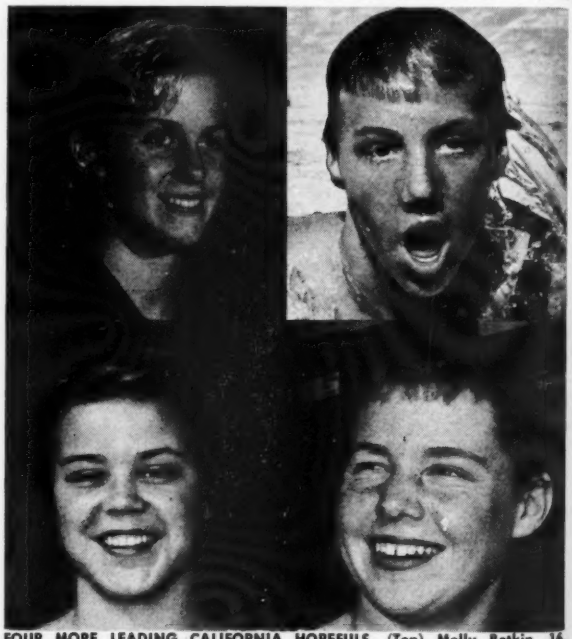

FOUR MORE LEADING CALIFORNIA HOPEFULS, (Top) Molly Botkin, 16, Sylvia Ruuska, 17; (Bottom) Patty Kemper, 17, and Marianne Hargreaves, 18.

ON U. S. OLYMPIC PROSPECTS

Gus Stager, Swim Coach, University of Michigan and U.S. Men's Olympic Team Coach Makes His Pre-Game Report.

That the United States is on its way toward regaining its past stature in World Swiming Competition is evident to coaches, amateur swimmers and even to the casual observer. This aggressive movement toward finer performances in all sports (especially evident in the recent Olympic Track and Field Trials), can be noted in swimming by the considerable improvement in swimming times from age groups, high school and collegiate levels and finally in the senior men's AAU meets. In this improvement, age group programs throughout the United States can take a large share of the credit. California for example, looks with pride at the fine performances of their older swimmers, such as Bittick, Bennett, Clark, Heinrich and Harrison in recent AAU competition.

The 1960 trials should overshadow the two previous trials held in Detroit. Both in record performances by the swimmers and in the contribution Detroit will make to the Olympic Fund.

How do the early performances place American Men Swimmers in coming World Competition? Certainly they indicate we have an opportunity to score in almost every Olympic Event. The achievements of swimmers such as Mike Troy in the Butterfly, Bennett and Bittick in the Backstroke and Alkire, Clark and Farrell in the sprints make it possible for the United States to win gold medals in Rome. Diving has always been under U.S. domination, and with the large field of divers now training in California, Michigan and Ohio, one should be able to predict continued superiority.

Events where were once forced to admit the U.S. had taken a back seat, now appear encouraging. For example, Alan Somers of the IAC is young, strong and intense. Watching him and his team mate, George Breen, one realizes that they cannot be counted out. U.S. breaststrokers are fighting to improve in skill, training and conditioning to make up for lack of experience in a relatively new event in recent U.S. competition and Ron Clark, Paul Hait, William Mulliken, Ken Nakason and Dick Nelson not only desire to make the trip to Rome, but want to be high among the finalists.

With the addition of the 400 Meter Medley Relay to Olympic Competition, the relays now taken on greater significance and this 400 Meter Medley looks promising. U.S. strength in the sprint freestyle and the butterfly coupled with excellent performances by Nelson in the breaststroke and Bennett and Bittick in the backstroke give the American team a fine opportunity to swim on equal terms with the Australian and the Japanese. Pan American games performances in winning the 800 free relay by a young group of swimmers served notice that the U.S. cannot be ignored. The qualification for this relay through the 200 meter freestyle should be one of the most interesting and highly contested events in the Detroit Olympics Trials. Those of us who will be associated with the U.S. team can now look forward to the games with increased optimism.

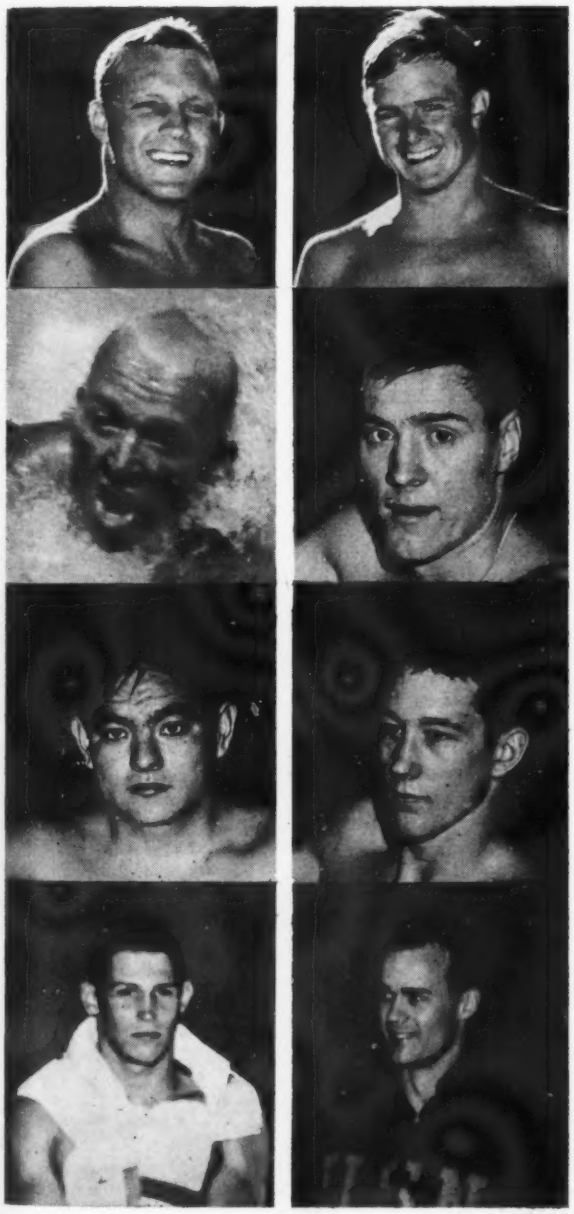

RAY DAUGHTERS REPORTS

The Olympic Committee will select two places, first and second in each swimming event, and two in each diving event, and six men from the 200 meter Freestyle to make up the Relay. We have also inserted a 100 meter Breaststroke event, which will give us possible strength in the Medley Relay without increasing the number of competitors on the team. Both Men's and Women's tryouts will include this 100 meter test with this idea in mind.

At the present time we expect to take the Men's Swimming Team on the 6th of August to East Lansing, Michigan, where we held the Pan American tryouts, for a 6 day special training period under the direction of Coaches Gus Stager, Swimming, and Phil Moriarty, Diving. We will leave on the 11th for New York to spend 2 days in processing, checking passports and other official documents necessary for the teams' trip to Rome. The Swimming Team will fly Pan American Airlines DC7C's direct from New York to Rome on the 13th of August.

Continued on Page 18

MORE CHAMPIONS WHO ARE FAVORED TO MAKE THE TEAM. Top, L to R: George Harrison, Gary Heinrich; 2nd Row, L to R: Lance Larson, Frank McKinney; 3rd Row, L to R: Ken Nakasone, Allan Somers; Bottom Row, L to R: Joe Alkire, Jeff Farrell.

EUROPEAN OLYMPIC OUTLOOK

By Bill Juba, Assoc. Editor, Swimming Times

Due to their geographical position swimmers in Europe have greater opportunities of international competition than the majority of those in other parts of the world.

The overall picture gained from these inter-country meetings is that the Dutch girls, strongly supported by the Germans, British and Swedes, will provide the strongest challenge to the Australians, U.S.A. and Japanese. The men's chances are not so confined to one or two countries.

The Dutch girls hold every individual European record, with the exception of the breaststroke, where they are far from weak, having the powerfully built former world record holder, Ada den Hann. Their free-stylers will include Europe's fastest girl swimmers, Cockie Gastelaars (100 m., 1:02.9) and Corrie Schimmel (400 m., 4:54.4). Then they have backstroker Ria van Velson, who recently created a new world women's 100 m. backstroke record of 1:11.0 in East Germany. Britain was greatly surprised in this same 100 m. backstroke when juniors Rene Dobber (Holland) and Ingrid Schmidt (East Germany) clocked 1:11.8 to push Britain's world ranking Margaret Edwards and Natalie Steward right into the background.

Ranked fourth and seventh in the 100 m. butterfly world ranking, Atie Voorrbij (1:10.5) and Tinke Lagerberg (1:11.9) should reach the exclusive eight. The Netherlands 400 meter medley team of Velson, denHann, Voorrbij and Gastelaars should finish in the first three.

Sweden's Freestyler 400 M. Threat

Other Europeans who will be striving for honors in Rome include: Natalie Steward (Britain), Katalin Boros (Hungary), Karin Larsson (Sweden), and Cristel Steffin (E. Germany), in the 100 m. free-style. However, I cannot visualize any of these appearing in the final. Sweden's newest starlet, Bibbi Segerstrom, joined the elite who have broken five minutes for 400 m. when she won this event in 4:59.5 for her country against Britain at the end of June. She could join the Australian's Dawn Fraser, Ilsa Konrads, America's Chris von Saltza, Britain's Nan Rae and Holland's Corrie Schimmel in the race for the Olympic crown. *(Note: Bill Juba was not aware at his deadline that 14 year old Carolyn House had for the second time broken 5 minutes for the 400 m. freestyle. On July 16 at Nationals Carolyn finished 2nd to von Saltza in 4:59.0).*

One title that we in Europe think we will win, is the women's 200 m. breaststroke. There are numerous swimmers who can cover the distance under 2:54.0. These include Anita Lonsbrough (Britain), Ada den Hann (Holland), Barbel Walter (E. Germany) and two really outstanding German prospects, big blonde Gertrude Urselmann, who holds the world best for 100 m. of 1:19.1 and has been under 2:50.0 for 200 m., and Barbara Gobel, a newcomer from the Eastern Sector who has returned a 2:50.6.

Ian Black — Britain's Freestyle Dark Horse

In the men's free-style events, the fantastic young Scotsman, Ian Black, will most certainly not permit Jon Konrads to ease up in the 400 m. freestyle. He told me that he was not keen to race the 1,500 m. and only last month Joszef, 19 year old Hungarian reduced Black's 1,500 m. European record by 10.6. Black, in a recent last leg, covered 200 m. in 2:03.4. He has also done a short course time of 2:14.9 for 200 m. butterfly. I think he could be among the finalists in the 100 m. freestyle if he was extended. The only other European who clocks consistently under 57s. is Paola Pucci, Italy, present European champion.

Robert Christophe, France, has one of the slickest backstroke starts in the world and will probably break 1:02 for 100 m. backstroke which is good enough to disturb the world's leading dorsal stars. There are several swimmers covering this distance under 1:04, but only the Frenchman has a fighting chance.

Similar to the girls, we are rich in men breaststrokers. The chief challenge to Olympic champion Terry Gathercole, Australia, is Earnest Henninger who has set up a new European record of 2:37.4.

BRITAIN'S OLYMPIC MAINSTAYS

ANITA LONSBROUGH, 19, world 200 m. breaststroke record holder

MARGARET EDWARDS, 21, Backstroke, Olympic bronze medallist 1956

DIANA WILKINSON, 16, Freestyle

NATALIE STEWARD, 17, Freestyle

NAN RAE, 16, Freestyle

IAN BLACK, 18, European butterfly champ. (Photos by John Boyd)

JAPAN'S TOP FOUR

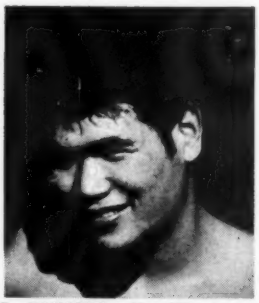

T. YAMANKA, 21, 200 meters freestyle 2:01.5*, 400 meters freestyle 4:16.6* (* World Record)

S. TANAKA, 18, 100 meters backstroke 1:13.7, 200 meters backstroke 2:34.8.

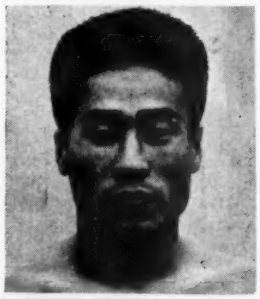

I. MASUDA, 22, 100 meters breaststroke 1:12.0, 200 meters breaststroke 2:39.3

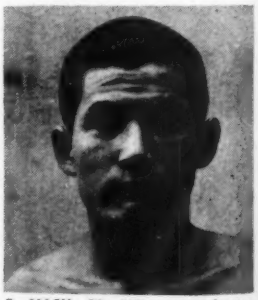

S. NASU, 20, 100 meters butterfly 1:03.0, 200 meters butterfly 2:17.8

FAST, FURIOUS "4th" AT AQUA FAIR

Santa Monica, Calif. — It was a fast, furious Fourth of July as the three day Aqua Fair Age Group meet frothed to a frenzied, freezing finish.

For the first two days, with the meet conducted on a seeded heat basis and no finals, starting at 9:00 a.m., it was after 8:00 p.m. when the final heat was finished.

Claudia Wilkinson, West Valley S.S. took five out of six possible indivdual firsts in the girls 10 & under class. Phil Houser, South Bay Swim Club, duplicated Wilkinson's feat in the boys 11 & 12 and added a National Age Group record in the 100 yards (sc) butterfly of 1:03.6. Marge Templeton, Blue Buoy S.S., 13-14 girls broke the one minute barrier for 100 yards (sc) freestyle as she stroked to a furious :59.1.

Rich McGeagh, Un, splashed to a new National Age Group record in the boys 15-16 200 yard individual medley in 2:11.5.

But the hottest firecracker of them all was little 11 year old Gina Ambrose, Santa Clara S.C., whose performances must have made George Haines, her coach and U.S. Olympic Coach for Women, feel that it will be a long time before the Santa Clara reign is to be threatened. Gina swept five events out of six and rewrote three National Age Group records in the process. Her new records are (sc): 200 yards freestyle 2:14.8; 100 yards butterfly 1:09.3 and 200 yards individual medley 2:34.9.

Though the meet extended into long hours, it was perhaps a meet that produced more good swimming with greater number of participants than the Southern Pacific Assoc. had ever experienced. Meet Director John Joseph and the Santa Monica Swim Patrons, in adding a day of relays, gave the competitors a big day of fun with most clubs using their entire squads.

SPILLANE EDGES CONE IN BACKSTROKE AT DAD'S CLUB OPEN

Houston, Texas — Joan Spillane, Houston Dad's Club's 17 year old Olympic hopeful scored a big upset in winning the women's 100 yard (sc) backstroke in 1:05.3.

Trailing Joan by .9 seconds was American National Outdoor Champion .and 1956 silver Olympic backstroke medalist, Carin Cone, Shamrock-Hilton.

Pat Patterson's protege also won the 100 yard (sc) freestyle in :56.4 and streaked to a 400 yard individual medley win in 5:30.0.

In the girls midget (10 & under) Dad's Club swimmers took firsts in all events, G. Emde winning the 50 yard freestyle in :31.8 and 100 yard individual medley in 1:26.5. Her team mate, R. Hickman duplicated her efforts in the Junior division (11-12) with similar wins.

In the boys midget (10 & under) J. Tower, San Antonio Aquatic Club shared double victories with Dad Clubber T. Suchecki. In the Junior division (11-12) another Pat Patterson swimmer, S. Shields, hit the double, with wins in 100 yard butterfly and 200 yard individual medley.

ROY SAARI, 15 year old El Segundo, Calif., retains his National Long Distance Championship, July 10, receives his gold medal from John Moran, Pres., San Dimas Chamber of Commerce. Roy covered the 4-mile San Dimas, Calif., course in 1:26.45.3 for a new national record. At his right is Tom Bucy, Los Angeles AC who finished second (1:29;29) and Ray Bray, Huntington Beach S.C. (1:33:40) Los Angeles AC won the team championship. (Photo by John Durirka)

18 NATIONAL AGE GROUP MARKS WASHED OUT BY FLORIDA WAVE

Miami, Florida — Eighteen listed national times were bettered as the South Florida Association of the AAU held its first championship meet over the 20-yard course at Curtis Park Pool in Miami on June 30 and July 1 and 2. Standout girl in the meet was Mary Burbach of Coral Ridge Yacht Club in Fort Lauderdale. She bettered two national marks individually, 15-16, (40-Yard Free in 20.9 and 100-Yard Free in 58.8) and then shared honors with teammates Sally Bronson, Pam Swart, Diane Seaward, Ann Barlow and L. Morrison as they revamped the records in the 160-Yard Medley Relay, 1:37.9; 400-Yard Medley Relay, 4:38.7; 160-Yard Free Relay, 1:25.7 and the 400-Yard Free Relay, 4:10.9.

Her teammate, Pam Swart, however, edged her in the 160-Yard Indv. Medley to establish a 1:57.5 record.

Jane Rohrback of Miami Beach Recreation dominated the longer free style events as she set new marks of 2:13.2 in the 200 and 4:44.7 in the 400. Jane is also 15-16.

Lynn Hunt of the Boys 15-16 brigade set a new 160-Yard Indv. Medley mark of 1:43.7 and barely missed two others, each by one-tenth of a second, as he went 18.3 in the 40-Yard Free and 4:56.5 in the 400-Yard Indv. Medley.

In the 13-14 age bracket Steve Carty of Allapattah Y went 2:39.1 in the 200-Yard Breast, while his teammate Steve Florence set a new 160-Yard Indv. Medley mark of 1:50.2. They combined with Dennie Fernander and Will Elder to set a new 160-Yard Free Relay record of 1:18. Only mark in the girls' 13-14 bracket was by Cordy Thompson, unattached of Ft. Lauderdale, who did 1:56.8 in the 160-Yard Indv. Medley.

Jay Schwartz, 11-12, unattached, of West Hollywood, set two new breast stroke marks as he did 40-yards in 26.2 and 100 yards in 1:17.3.

The other two marks were set by Florence, Hunt, Ray Fordyce and Lee Stauffer as they did 1:14.5 in the 160-Yard Free Relay and 3:39.1 in the 400-Yard Free Relay to win the 15-16 bracket for Allapattah Y.

By R. Faloon

Junior Swimmers of the Month

CAROLYN HOUSE
AT 14—HOUSE AFIRE!

Carrying away top honors from tough competition seems to come naturally to this slender, platinum-tressed fourteen year old. Carolyn House, a veritable powerhouse in the water, was not always a winner.

She learned to swim at four in the backyard pool at home, began competition at seven at Balboa Bay Club with a win in the 15 yard class. In 1956 this Los Angeles, California girl joined the Los Angeles Athletic Club and received her first professional training under Peter Daland. In 10 local AAU age group meets in 1957, Carolyn never won a medal and rarely made a final.

Put on a distance diet, and obeying a rigid self-imposed discipline, Carolyn went from last place in local age group competition to score 11 points in the 1958 indoor SPAAU championships.

In 1959 she became the top distance freestyler in Southern California for all distances from 200 meters up. At the outdoor Nationals she was second in the mile, 21:45.9; 4th in the 440 yards, 5:09.1, and 220 yard freestyle, 2:26.9.

Carolyn began training with a vengeance in 1960 for an Olympic berth. At the 1960 indoor Na-

tional, her 5:42.2 won her third place in the 500 yard freestyle. But the astonishing teen-ager surprised the swim world when, in the Los Angeles Invitational, June 24, she became the second American girl to break 5 minutes in the 400 meters freestyle with a 4:59.9. (4:59.0 on July 16 at Nationals). And on July 14 at Broad Ripple Pool, Indianapolis, a new National 1500 meter freestyle champion was crowned as she outswam defending champion Sylvia Ruuska in a record breaking 19:45.

Carolyn trains 1½ hours, 6 days a week in short course from December through the middle of June. From the end of school until the end of August she works 4 hours per day, 6 days weekly, at 50 meter pool training. She points almost exclusively for the 200 through the 1500 freestyle.

Carolyn's best times (50 meter pool):
100 M. free, 1957 (11) –, 1958 (12) 1:11.1, 1959 (13) 1:09.0, 1960 (14) 1:06.2. 200 M. free, 1957 (11) 3:14.0, 1958 (12) 2:36.2, 1959 (13) 2:24.7, 1960 (14) 2:23.1. 400 M. free, 1957 (11) 6:44.3, 1958 (12) 5:25.0, 1959 (13) 5:08.3, 1960 (14) 4:49.9. 1500 M. free, 1958 (12) 21:25.1, 1959 (13) 20:25.5, 1960 (14) 19:45.0. 400 M. Ind. Med., 1958 (12) 6:31.7, 1959 (13) 6:07.0, 1960 (14) 5:51.6.

BILL SHROUT
FAST FREESTYLER PUTS HEAT ON SENIORS!

One of the outstanding young swimmers in the Metropolitan Assn. of the AAU is 13 year old William Shrout of the Flushing YMCA, New York.

At nine he became a member of the Flushing YMCA Aquatic Club which today has a swimming membership of 150 boys and girls. At the Y, Bill caught the attention of Coach Frank Ranhofer Jr. who launched young Shrout on a rigorous training schedule which brought noticeable improvement.

As a ten year old, he was district age group champ in freestyle, backstroke and breaststroke. At eleven he lowered his times from :32.5 for 50 yards free style set year previous to :29.8; 100 yard freestyle from 1:17.0 to 1:10.0. He stroked 2:30.0 for the 200 yard and 5:45.0 for the 440 yard freestyle.

At twelve, the Flushing Y youth became the district champ in 50 and 100 yards backstroke and breaststroke. His times now dropped to :27.0 for 50 yard freestyle, 1:01.0 for 100 yard freestyle, 2:16.0 for 200 yard freestyle, 5:15 in the 440 yard freestyle, and 1:13 in the 100 yard backstroke.

This year, thirteen year old Shrout, in finishing second to 16 year old All-Met Dave Abramson in the 200 meter freestyle, set a new senior Metro record of 2:13.7 in a qualifying heat at the Senior Metro Champs, June 24. This came one week after setting a new district age group record of 1:02 in the boys 13-14 100 meter freestyle. Other bests are :24.8 for 50 yard freestyle, :54.3 in 100 yard freestyle, 2:00.7 in the 200 yard freestyle, 2:23 in the 200 yard backstroke. (All times 25 yard sc). He won the 1500 meter Jr. Metro Champ in 19:20.2 and later did 19:15.4.

Coach Ranhofer's training program for Bill consists mainly of repeats of 200 to 400 yards. A typical workout includes 5 or 6 200 yard freestyle efforts in 2:10 or three to four 400 yard stints at 4:30. Kicking is interspersed and followed by several 40 yard freestyle sprints closing with a 100 yard freestyle sprint. Workouts are conducted in freestyle except when preparing for a special meet.

NEWEST and FINEST

"Vicki Draves"

CHAMPIONSHIP DIVING BOARD

TOP PERFORMANCE . . . BEAUTY and LONG LIFE

. . . are built into the NEW "VICKI DRAVES" board by combining selected wood, Fibreglas®, plastic fabric, waterproof glue and polyester resins, plus the skilled workmanship found only in the Vicki Draves board.

* **Special Laminated** Core of carefully selected, straight grained lumber.
* **Fiberglas®** covers the entire board with graduated layers to provide the maximum strength and spring.
* **Ply-lam** reinforced Fiberglas Fulcrum.
* **"Scotch-Tred"** non-slip cover on face of board.

10' to 16' Lengths

Write for Details

Lyle & Vicki Draves, Inc.
16626 Ventura Blvd.
Encino, California

WICHITA S.C. WINS OIL CAPITOL MEET

Tulsa, Okla. — Wichita Swim Club piled 220 points during the three-day meet, June 10-12, to win their first meet of the summer season. They were followed by Tulsa 215 pts., Oklahoma City 113 pts., Houston Dad's Club 94, and Bartlesville 87.

Triple winners were (Girls) C. Stock, Shaw Park 8 & under, M. Byrne, Shaw Park 9 & 10, A. Bourg, Shaw Park 11 & 12, J. O'Keefe, Dad's Club of Houston 15 & 16. Teammate Vicky Dickinson took 3 gold medals in 13 & 14 and also captured the senior women's 100 meter backstroke.

(Boys) T. Calloway, Little Rock Boys Club 11-12, C. Zahn, unattached, senior men and D. Quick, Brookhaven Country Club, who added the senior men's 1500 meter freestyle to his three age group firsts in 15-16.

Bulloch Triple Winner at Mo.

Springfield, Mo. — S. Bulloch, Tulsa Y Aquatic Club, was the only competitor to score a triple at the Sixth Invitational AAU Meet at Southwest Missouri State College pool, June 26. Bulloch was the gold medalist in 100 meter breaststroke, butterfly and 200 meter individual medley.

M. Meisinger, Topeka Swim team, scored twice in the boys' 11-12 bracket while A. Bourg, girls, 11-12, and M. Schnellbacker and A. Fehling, Shaw Park, girls 13-14 also had twin victories.

Age Group Relay Marks Set at Beaverton

Beaverton, Ore. — The Tacoma Swim Club (Richards, Engelland, Newberg and Jewell) set a new boys national 15-16 200 yard medley relay time of 1:51.0 (sc) at the Kiwanis Invitational, June 25-26. Sharing honors was the Multnomah AC girls 11-12 200 yard freestyle team (Haroun, Sheets, Eggen, Gabie) who flashed to a new time of 1:58.2.

CORRECTION

In the July issue of Junior Swimmer, the Sherman Oaks Swim School, 14144 Ventura Blvd., Sherman Oaks, Calif., advertised Jantzen Racing Suits for boys at $3.30. This was in error and the correct price is $3.50.

STOPWATCHES

C. L. GUINAND 1/10 Second-Split Timer, with time-out feature. 15-jewel, continuous running movement, large size, shock resistant, isoval hairspring, extremely accurate. One of the finest timers available.

#648—List Price $110.65
Special Price 77.45

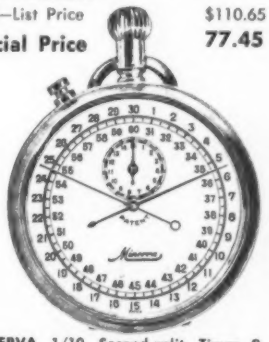

MINERVA 1/10 Second-split Timer 9-jewel, non-magnetic, lever movement, very accurate. A real value.

#137—List Price $63.00
Special Price 44.10

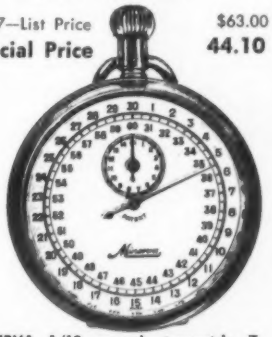

MINERVA 1/10 second stopwatch, 7-jewel, lever movement, non-magnetic. Good for many years of accurate timing.

#135—List Price $30.40
Special Price 21.25

Over 100 different types of stopwatches and chronographs available for immediately delivery.

Free Catalogs Upon Request

FELDMAR STOPWATCH WATCH CO. DISTRIBUTORS

8971 W. Pico Blvd., Los Angeles 35, Cal.
BRadshaw 2-1364 CRestview 1-7872

Genuine factory parts on hand for the PROMPT REPAIR OF ANY MAKE STOPWATCH.

COACH RAY ESSICK, NEW TRIER, ILL., SWIM CLUB, congratulates his high rated New Trier foursome after they had set a new national boys 15-16 400 meter medley relay at Portage Park, Chicago, July 4, 1960 in the time of 4:42.2. (L to R) Ray Essick, Jack Kiefer, Dale Kiefer, Fred Schmidt and Wm. Burson. The foursome with S. Van Kennan replacing Jack Kiefer also broke the existing 400 meters freestyle relay record with a tremendous 4:09.3. (Photo by Don Davenport)

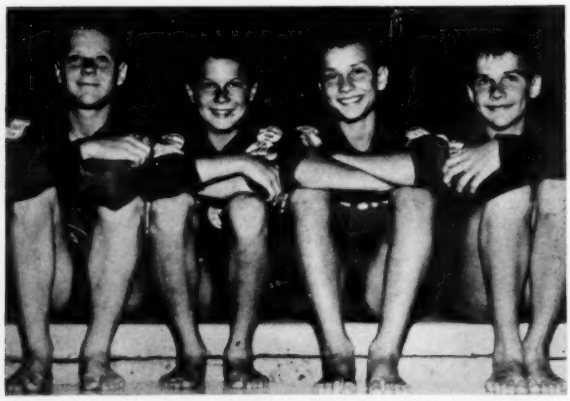

YORK, PA., 11-12 BOYS SET RECORD at Greensboro, N.C., Invitational July 8.9. The relay team of (L to R) Jim Gingerich, Ronnie Brillheart, Fred Bergdoll and Steve Tracy covered the 200 meter freestyle in 2:06.9.

EL CENTRO WINNERS — Val Proscal, Tess Cason, and Rick Johnson, from left to right, are the age-group winners for the El Centro Swimming Team in the AAU Meet held Saturday, June 18, at the El Centro Desert Plunge. Miss Proscal was second in the 13-14 100-yard backstroke while Miss Cason was first in the 10 and under 25-yard freestyle and Johnson was first in the boys 13-14 100-yard freestyle. (Post-Press Newspapers Photo by Arnold Gates.)

SEVEN NATIONAL AGE GROUP MARKS SET AT PORTAGE PARK INVITATIONAL

Chicago, Ill.—Portage Park, home of the Pan Am Games, played host to one of the largest age group meets ever held in the windy city. Competitors representing 50 clubs from 13 states celebrated the Third and Fourth of July with a splash as seven new national age group records went into the books.

Coach Ray Essick's nationally rated New Trier Swim Club accounted for four with Gene Lee's Indiana A.C. taking the other three. Coach Lee's solid squad swam off with both boys and girls high point trophies.

The new national records: (all lc)

Boys 11-12, 100 m freestyle, Joe Sheehy, IAC, 1:07.3; Girls 13-14, 100 m breaststroke, Jean Dellekamp, IAC 1:25.3; Boys 13-14, 100 m backstroke, Jack Kiefer, NTSC 1:08.3; Boys 15-16, 400 m Ind. Med., Dale Kiefer, NTSC 5:34.5; Boys 15-16, 400 m freestyle, Dick Williams, IAC 4:48.2; Boys 15-16, 400 m medley relay, New Trier (J. Kiefer, D. Kiefer, W. Burson, F. Schmidt) 4:42.2; Boys 15-16, 400 m freestyle relay, New Trier (D. Kiefer, W. Burson, F. Schmidt, S. Van Kennan) 4:09.3.

HOUSER & KENDRICKS EACH SWEEP FIVE EVENTS AT SANTA CLARA

Santa Calara, Calif. — Eleven year old Philip Houser and 16 year old Ralph Kendricks each won every gold medal open to them in their age group at the Santa Clara Valley open championship, June 18 and 19.

Houser, South Bay Swim Club, frosted his cake with a new national age group record in the 100 yard butterfly (sc) in 1:04.3. His other four firsts were 100 yard freestyle :59.2, 100 yard backstroke 1:09, 100 yard breaststroke 1:17.9, and 200 yard individual medley 2:23.4.

Ralph Kendricks, swimming for the San Leandro Beavers, set three nationals as he stroked to five wins. The new national marks are 200 yard breaststroke 2:25.9, 100 yard butterfly :54.3 (set in prelims) and 200 yard individual medley 2:09.0. Kendricks other times were 100 yard freestyle :52.4, and 100 yard backstroke 1:01.9.

12 other national age group marks went down the drain. The new marks are: (all for sc) Girls 11-12, 100 yard freestyle J. Ferris, Arden Hills, 1:01.4 100 yard backstroke G. Ambrose, Santa Clara, 1:09.1, 100 yard breaststroke J. Ferris, A.H., 1:18.6, 100 yard butterfly S. Butler, A.H. 1:08.7, 200 yard individual medley G. Ambrose, S.C. 2:28.8. Girls 13-14; 100 yard freestyle C. Wood, Multnomah AC :56.5, 100 yard backstroke D. DeVarona, Berkeley Y 1:06.1, 100 yard butterfly C. Wood, MAC 1:02.4. Girls 15-16; 200 yard breaststroke A. Warner, Santa Clara 2:33.2. Boys 9-10, 50 yard butterfly M. Spitz, Arden Hills, :31.7. Boys 13-14, 100 yard freestyle D. Schollander, Multnomah AC, :52.8 and 100 yard butterfly D. Schollander :57.7.

STEWART, 14, ON CANADIAN TEAM

Winnipeg, Canada — Mary Stewart, 14, Dolphin Swim Club, Vancouver is the only age group swimmer to make the Canadian Olympic team. At the conclusion of the trials held on July 14, Mary, who won the 100 meter freestyle in 1:04.0 was selected along with Sara Barber, 20, of Brantford, Margaret Iwaski, 19, and Judy McHale, 18, Vancouver and Irene McDonald, 25, diver from Hamilton.

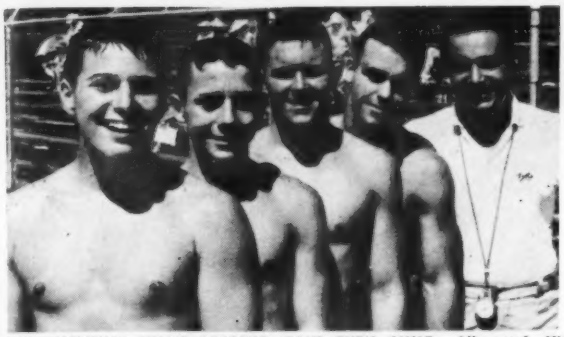

TWO NATIONAL RELAY RECORDS MAKE THEM SMILE. Allapattah Y's 15-16 relay team set two national age group records at Miami, Florida, July 1-2. Coach Bill Diaz's lads went 1:14.5 in the 160 yard freestyle relay and 3:39.1 in the 400 yard freestyle relay (all 20 yard course). L to R: Lynn Hunt, Lee Stauffer, Steve Florence, Ray Fordyce and Coach Diaz. (Falcon Photo.)

Age Group Domination at Womens Nationals Presage Youngest Olympic Team Ever

Indianapolis, Ind. — "One down and one more to go" . . . that seemed to be the slogan as competitors left Broad Ripple pool for the last three weeks before the "moment of truth."

Blond Carolyn House, after four straight days of hard competition when asked if she wanted a day off, replied, "Let's get back to work . . . I have some business to take care of." Carolyn will be pointing for the 400 meter freestyle and a 4:54 is within her capabilities.

But it was all the age group "veterans" who raced away with the records and top honors. Chris von Saltza, 16, Santa Clara SC set three new American records in the freestyle events. Her 4:46.9 for 400 meters was second only to the pending world mark of 4:45.5 by Australia's Ilse Konrad. Her other new American records are: 100 meters 1:01.7, 200 meters 2:15.1 and anchor on both the 400 meter freestyle relay 4:21.8 and 400 meter medley relay 4:49.1.

Little Donna DeVarona, 13, Berkeley Y, set a new world record as she outstretched Sylvia Ruuska by 1/10 of a second in winning 5:36.5.

Blond Lynn Burke, 16, Santa Clara SC staked claim as the world's fastest backstroker as she set world marks of 1:10.1 in 100 meters prelim and 2:33.5 in 200 meters.

Ann Warner, 15, Santa Clara SC stroked to a 2:53.3 in the 200 meters breaststroke. This bettered her listed American of 2:56.4 but is short of her pending mark of 2:51.4. Becky Collins, 15, Riviera SC, posted a 2:36.8 in the 200 meter butterfly which breaks her world record but is slower than record 2:34.4 pending of Marianne Heemskerk, Holland.

Carolyn House, 14, LAAC, set a new American 1500 freestyle mark of 19:45.

But it was the solid performances of Susie Doerr, 14, and team mate Nina Harmer, 13, Vesper Boat Club, Jean Dellakamp, 13, Indianapolis AC in the freestyle, backstroke and breaststroke respectively that had the veteran swim experts talking.

Little Debby Lee, 13, in her first national, swam on the winning Santa Clara freestyle relay and splashed to a 1:05 split for 100 meters.

All are definitely in America's future swim plans.

DOLPHIN SWIM CLUB BREAKS NATIONAL RELAY RECORD

San Leandro, Calif. — For the third consecutive year, the Dolphin Swim Club of Lakewood, California captured the Aqua Crown in the 13 to 16 Year Division at the San Leandro Relays. Not only did they swim away with top honors but broke their own National Record in the 400 Yd. Medley Relay in the time of 4:06.2. The outstanding record smashing relay team was composed of Bob Duncan, Mike MacQuarrie, Terry Humphries and John Poe. Berkeley Swim Club was second in high point honors.

NEW BOOK by CHARLES SAVA

"TEACH YOURSELF AND YOUR FAMILY TO SWIM WELL"

Just published by Simon & Schuster at 3.95

World Famous Swim Teacher and Coach of Olympic Champions
Gives Easy to Follow Instruction. Many Detailed Stroke Pictures. A MUST For All Interested in Swimming

ORDER DIRECT FROM

FAR WESTERN MERCANTILE COMPANY
P.O. Box 81 • Lafayette • California
$3.95 plus 14¢ each for mailing • In California add 4% sales tax
With each order of ten copies we will ship

ONE EXTRA FREE COPY FOR COACH

WM. LANE CO.

1205 So. Olive St. Los Angeles 15, Calif.

RIchmond 9-4895 RIchmond 8-1982

AQUA HEADQUARTERS for "TANK" SUITS & MABS

NEMROD UNDERWATER EQUIPMENT BY SEAMLESS

MABS Women's Classic 1 Pc. Suit
Black - White - Aqua - Navy - Scarlet, Sizes 32-38 $16.95

MABS Men's Trunks
Black - White, Sizes 26-38 5.95

TANK SUITS by JANTZEN, OCEAN POOL and KIEFER

Boys	Sizes 4-18	3.50
Mens	Sizes 16-38	3.95
Girls	Sizes 7-14	5.98
Pre-Teen	Sizes 8-16	6.98
Womens	Sizes 10-18	7.95
Colors:	Black, Royal, Scarlet, Navy and Green	

Just Received: 1960-61 A.A.U. SWIM & SYNCHRONIZED HANDBOOKS

Policy on Sales:
Phone and mail orders accepted. Furnish size, color, and measurements. C.O.D. charge fifty cents plus 4% Sales Tax in California.
Phone RIchmond 8-1982 or RIchmond 9-4895. Bona-fide resale inquiries invited. All sales final. Suits may not be returned without our written permission due to sanitary laws.

Junior Swimmer . . . Coach of the Month

"PAT" PATTERSON

HEAD-MAN AT THE DAD'S CLUB CORRAL

In 1954 a group of fathers, interested in providing recreational facilities for all the children in the community of Spring Branch, founded the Spring Branch-Memorial Drive Dad's Club. The first project was a swimming pool, and as soon as the pool was completed the Dad's Club became sponsors of a swim team and have continued to support the team to this date.

The Dad's Club is a private community club open to all families residing within the Spring Branch Independent School District for a membership fee of $15.00 per year. Swim team members pay an additional $15.00 per child. The club provides all types of recreation facilities . . . tennis, badminton, volleyball, softball and recreation hall for dances . . . but the swimming pool is by far the most popular.

THE PATTERSON'S ARRIVE

In May, 1957, The Dad's Club hired Melvin Ray Patterson to coach the swim team. "Pat," as he is better known, is a graduate of the University of Texas with a degree in Physical Education. A three year letterman in swimming and captain of the team in his senior year, Pat married wife Jane, also a Texas U. graduate, a holder of a Ph.E. degree, and now is the father of David, three years and Wendy, 4 months. Pat is the swim coach while Jane, with a background of 11 years of competitive swimming handles the "paperwork."

TEAM PRACTISES

Practice for the team begins the first of November and ends April with workouts available Monday through Friday 6:00 - 7:00 a.m. and 6:00 - 7:00 p.m. The evening workouts are scheduled with the 10 and under and 11-12 year olds practicing on Tuesday and Thursday, and the 13 and over swimmers working on Monday, Wednesday and Friday. From June through August the pool is available three times daily for the use of the swim team — 7:00 - 8:30 a.m., 12:00-2:00 p.m. and 6:00-7:00 p.m. The swim team is divided into groups on the basis of speed and ability during the summer. The more skilled group or "A" team practices in the morning and evening sessions, and the "B" team swims during the noon-hour. Swimmers must qualify by time to practice with the "A" group. A swimmer meeting these time standards automatically moves up.

The 25-year old Patterson is always open to new ideas and new methods of coaching. However the following techniques have proved successful in

COACH PATTERSON and VICKI DICKINSON, National 13-14 Age Group 55 yard freestyle record holder (:31.3) check time after a series of repeats.

his tenure with the Dad's Club. Every swimmer is allowed to choose a stroke to specialize but is required to practice all four competitive strokes during most workouts. The younger swimmers (12 & under) are drilled most on short sprints. At regular intervals they are timed on distance swims up to 400 meters to develop their endurance and prepare them for the longer distances they must swim as they move up in the age brackets. The older swimmers (13 & over) spend more time on their individual specialties but must still practice on all strokes at certain times. The older group follows much the same procedure of training, but swim longer sprints. Swimmers are encouraged to keep a workout log while Mrs. Patterson keeps a file on each swimmer's competitive performances.

WORKOUT PROCEDURES

In explaining his workout procedures, Mentor Patterson says, "Our team workouts average about 60 swimmers at the evening practices. We plan our drills to keep all the swimmers busy for an hour. I do no worry about the distance they swim but concentrate on sprinting. They hardly ever swim over five lengths of 166 2/3 meters at a time. They swim odd lengths so that another heat can be started before the first one finishes. We spend much time on swimimng widths for a certain length of time, ie kick for five minutes, pull for five minutes, swim for five minutes. We also do most of our width sprints without breathing to develop breath control. Then we do what we call "over and out" sprinting. The swimmers sprint the width, climb out of the pool as fast as they can then start again immediately.

Morning workouts usually have about 30 swimmers. Then we do our pace work and distance. We try to get our swimmers to take pride in doing fast repeats. This contributes to the success of most of

DAD'S CLUB FREESTYLE RELAY, 6th place winner at 1960 National Indoor is made of up of three age groupers. L to R, Joan Spillane (17), Judy O'Keefe (16), Babs Baker (13) and Vicki Dickinson (14).

the top swimmers in the United States, so I am trying to develop this program to suit mass workouts. Our repeat work is in the short distances. Pace work is done at the pace I want swum for the last part of a race, for example the last 50 meters of 100 meters."

DAD'S CLUB SUCCESS

"At the Dad's Club I feel strongly that two big factors working in favor of our team's success are community interest and complete harmony between coach and parents. This is true throughout the United States in age group swimming and most of the problems in coaching arise from a lack of understanding between the parents and the coach. Coaches and parents should talk things over and if no agreement can be reached, it is best to drop them for the benefit of the entire team."

Through its program, the interest and performance of its swimmers, the Dad's Club has amassed a total of 97 team championships in the past five years in various meets in Texas.

At the end of the 1959 season the following 18 Dad's Club swimmers were ranked first in the national age group results: Joan Spillane (15-16) 110, 220 and 440 yard freestyle, Pencie Pearson (15-16) 220 yd. breaststroke and 220 yd. individual medley, Vicki Dickinson (13-14) 55 yd. freestyle, Steve Shields (10 & under) 55 yd. butterfly, Jeanne Hough, Emily Lhamon, Pam Wilkinson and Goody Emde (10 & under) 220 yd. freestyle relay and 220 yd. medley relay, Drew Patterson, Clint Williams, Jim Spillane and Grover Ellis (13-14) 220 yd. medley relay, David Ellis, Tom Suchecki, Steve Shields and Sam Henry (10 & under) 220 yd. medley relay, David Ellis, Tom Suchecki, Steve Shields and Leonard Paton (10 & under) 220 yd. freestyle relay and Joan Spillane, Pencie Pearson, Ileta Jones and Terry Patterson (15-16) 220 yd. medley relay. Other Dad's Club representatives were listed among the top five in national age group results.

"THE EYES OF TEXAS ARE UPON HER"

The pride of the Dad's Club is Joan Spillane, who, during three years of Coach Patterson's tutelage has developed into America's number 2 freestyler. She placed second behind Chris Von Saltza in the 100 meter freestyle and third in the 200 meter freestyle at the Pan American Games in Chicago at the age of 16. Although she passed out of age group swimming in January she is definitely a product of that program and owes much of her success to her age group swimming experience. At the 1960 Women's Indoor Nationals in Bartlesville, she was only touched out in both the 100 yards and 250 yd. freestyle races by Miss Von Saltza and posted times of 56:9 and 2:40.3 respectively.

The Dad's Club freestyle relay team made up of 14 yr. old Vicki Dickinson, 13 yr. old Babs Baker and 16 yr. old Judy O'Keefe along with Joan placed 6th in the Nationals. It was the first national competition for Vicki, Babs, and Judy. Another Dad's Club age group swimmer, 15 yr. old Pencie Pearson, won the 1960 Women's Jr. National 200 yard Ind. Medley in 2:36.2.

The strength in the boys team at present lies in the 11-12, and 13-14 age brackets. Two products of age group swimming at the Dad's Club, David Driskell and Bill Baker, were chosen on the 1958 All-American High School Swim Team, David is now continuing his swimming as a midshipman at the Naval Academy while Bill, as a freshman at Texas A.&M. College turned in a time of 49.8 for the 100 yd. freestyle during the 1960 collegiate swim season.

The Dad's Club Swim Team is also proud of its parents organizations. The Board of Directors of the Dad's Club has a subcommittee responsible for the swimming area made up of about twenty fathers of swim team members. These men serve as a policy-making group and a middleman between the swim

DAD'S CLUB NATIONAL AGE GROUP FIRST PLACE WINNERS: Back row (L to R), Drew Patterson, Jim Spillane, Clint Williams, Grover Ellis. Middle row (L to R) Joane Spillane, Terry Patterson, Judy O'Keefe, Vicki Dickinson. Front row (L to R) Sam Henry, David Ellis, Tom Suchecki, Goody Emde, Emily Lhamon, Joanne Hough. Not shown, Pencie Pearson, Ileta Jones, Leonard Paton, Steve Shields, Pam Wilkinson.

team and the Dad's Club itself. The organization of mothers is known as the Boosters Club. Parents are encouraged to join for a fee of $5.00. Money raised in this manner is used to purchase awards for the annual awards banquet held each September.

A project of the swim team is the annual age group swimming meet held at the Dad's Club each summer in June. Also this summer the Dad's Club held its sixth annual open meet for the 10 & under and 11-12 age groups with an added division for men and women open to all swimmers 12 years and over.

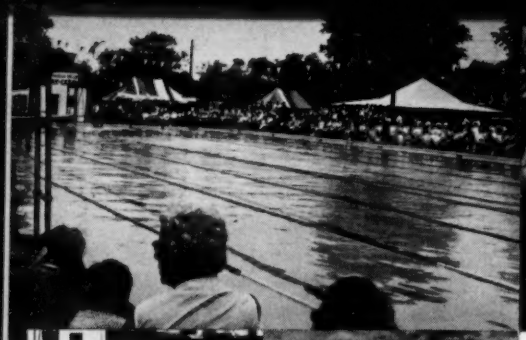

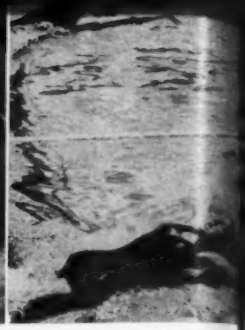

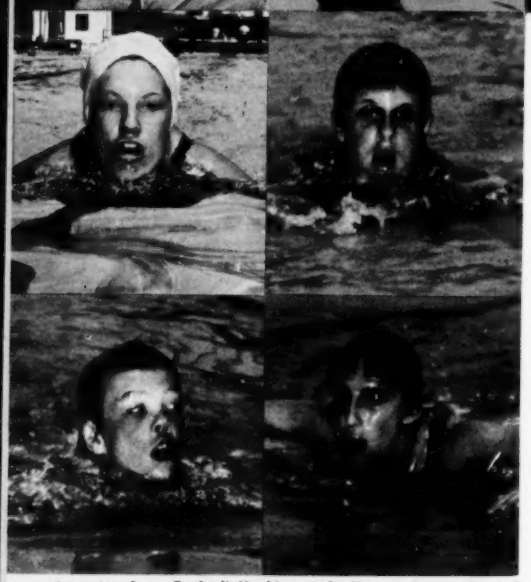

Above top L. to R. Andi Hopkins, Judy Norton. Lower, L. to R. Cindy Ward, Vickie Bodner.

Bottom row, L to R. Jim Tanner, Fred Schmidt, Chris Kluter and Jack Kiefer.

WATER WORKS JAMMED AT MIDWEST'S BIGGEST

Cuyahoga Falls, Ohio—Swimmers representing 12 states, and 45 clubs swam 288 heats to jam up the 50 meter Water Works Pool July 8, 9, 10 in the largest midwest meet of the early season.

With favorable weather, slick meet directing by General Chairman Bob Warren, Meet Chairman Al Hall and the efforts of the Cuyahoga Falls Junior Chamber of Commerce, it was little wonder that competitors churned to 2 National Junior AAU records, 1 American and Citizens record and 5 National Age Group records. 22 meet and pool records were also viewed by the total attendance of 8,000.

The American-Citizens mark was made by Ron Clark, Detroit AC, in 200 meters breaststroke in 2:42.3. Donner Pool men's relay team set new National Junior AAU marks in winning the 200 meters medley (J. Roethke, W. Thompson, C. Schuette, C. Thompson) in 2:01.2 and 800 meters freestyle (same team except J. Tanner replaced W. Thompson) in 8:58.3.

And then came the age grouper's turn as cold figures merged with warm emotions to produce an outstanding competitive sporting event.

Jack Kiefer, New Trier Swim Club, stroked to three wins including a new boys 13-14 National 100 meter backstroke record of 1:09.2. Tom Tretheway, Mt. Lebanon Aqua Club, set a new National age group mark in boys 15-16 100 meter breaststroke with a 1:16.2. Gregg Smolenski, Un. Penn., surprised with a :40.2 in the boys 11-12 50 meter breaststroke to set a new National. Ross Wales, in the same age bracket, dropped the National 50 meter butterfly to :31.5.

Only National Age Group record to fall for the girls was in the 13-14 50 meter freestyle. Judy Norton, Cleveland Swim Club, set a new record of :30.5.

Fred Schmidt, New Trier S.C., looked solid in jamming through to three firsts in boys 15-16 and open division. Other triple winners were Andi Hopkins, Pittsburgh YM&YWHA, girls 13-14 and senior, Judy Norton, 13-14 and senior, Chris Kluter, Cleveland SC, senior, and Gary Heinrich, Cincinnati Coca Cola.

Little 13 year old Julie Burson, Portage Park SC, won the Women's Jr. National 1500 meter freestyle in 21:37.0. And pretty Dibi Everitt, Lake Shore, parlayed an all night bus ride into a first place 3-meter springboard win.

Bob Busby's Cleveland Swim Club took home the triple crown, winning the Senior Women's, Girls' Age Group and Boys' Age Group. It was only the second time in the 18-year history of the meet that one club has won three of the four championships.

Senior Men's crown went to Univ. of Michigan Gus Stager's Detroit Athletic Club. Stager is the coach of the U. S. Men's Olympic Swimming team.

Ed. Note: Our special thanks to Al Hall, Bob Warren and Publicity Director Chuck Blair and the Jaycees for helping us cover this meet. All photos by Lewis Tobias, Akron.

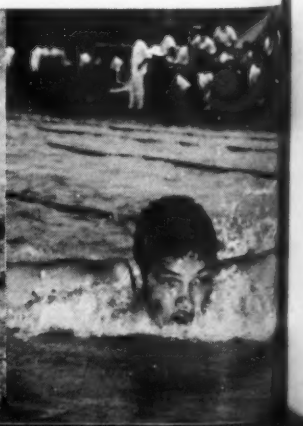

Ross Wales, Y Neptune, on way to new National Age Group record in 50 meter butterfly.

OLYMPIC COACH GUS STAGER (L) and his Detroit AC squad of National champions. Standing next to Stager (L to R) Hopkins, Clark and Gillanders. Kneeling (L to R) Tashnick and Nelson.

BOB BUSBY (R), CLEVELAND SWIM CLUB COACH, receives the works from Bob Warren (L), meet general chairman. Busby won senior women's, boys' age group and girls' age team championships.

MAC PRESTON AND HIS DAYTON DOLPHINS relax before finals. The Dolphins were just nosed out by Cleveland S.C. for Girls' Team Championship.

JULIE BURSON (BACK ROW, RIGHT) WINNER OF WOMEN'S JUNIOR NATIONAL 1500 meter freestyle and the other 7 finalists. Julie's winning time was 21:37.0. Back row (L to R) Mary Brundage (4), Mary O'Dell (3), Joan Lloyd (2). Front row (L to R) Carol Rusnik (5), Vickie Bodnar (6), Patti Feehan (7) and Linda Rusnik (8).

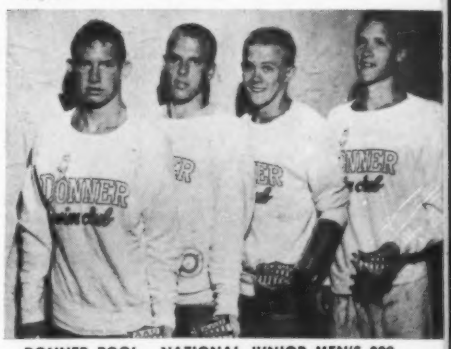

DONNER POOL — NATIONAL JUNIOR MEN'S 800 METER FREESTYLE RELAY CHAMPS set a new Natoinal Jr. AAU record of 8:58.3. L to R, J. Tanner, J. Roethke, C. Schuette, C. Thompson.

There is still time to make your Olympic Contribution. Do it now!

SPEEDO - FINEST RACING SUIT EVER MADE!

NOW AVAILABLE AND WORN BY TOP AMERICAN SWIMMERS

No secret why this SPEEDO racing suit by Australia's finest knitting mill has been nationally accepted by American Swimmers since its introduction in this country early this year. For years Australian Champions have found that *triple stitching* by Australian craftsmen guarantees no pulled out seams and means triple the wear. Beautifully cut from nylon tricot to fit shoulders without ugly strings in in order to hold up straps. *Lighter* than other competitive lines means ***more speed in the water.*** Dyes guaranteed against running or fading. Girls' suits . . . in Royal, Navy, Red or, Green. Misses' sizes 24-26-28, $6.95; Teen sizes 30-32-34, $7.95; Girls 36(w) 38(OS), $8.95. Boys' suits . . . in Royal, Navy, Red, Green, or Maroon. Boys' 22-24-26-28-30-32, $3.95; Men's 34-36-38-40, $4.45

OFFICIAL AUSTRALIAN OLYMPIC RACING SUITS

- HOUSTON
- DETROIT
- ST. LOUIS
- BARTLESVILLE
- LOS ANGELES
- BERKELEY
- SANTA CLARA
- HONOLULU
- INDIANAPOLIS
- LITTLE ROCK
- MIAMI
- NEW YORK
- PORTLAND
- LAS VEGAS

Speedo

Because Australian sizes differ, use this handy chart for ordering...

Size	Approx. Height	Approx. Wt. Pounds
24	3' 6"	35
26	4' 0"	45
28	4' 5"	55
30	4' 7"	75
32	4' 11"	90
34	5' 2"	110
36 (w)	5' 5"	125
38 (os)	5' 7"	140

Use this handy blank to order direct.

LEE IMPORTING CO.
430 N. Cambridge Ave.
Palo Alto, California

Misses' Size____ Teen Size____ Girls' Size____
Quantity____ Color____

Name____
Address____
City____ Zone____ State____

Add 35c for postage & insurance and 5c add'l for each extra suit ordered. Thank you

☐ Check
☐ Money Order
Sorry, no C.O.D.'s
California Residents Please Add 4% Sales Tax

Sorry, Health Codes do not permit returns or exchanges

CALENDAR OF EVENTS

AUGUST

1	Tucson, Arizona, Swim & Diving Champs (8 thru 10).
1, 2	Wash., D.C., Junior Olympics (SC).
2	Los Angeles, Calif., Examiner L.A. Stadium.
2	Houston, Texas, Spring Board Club, Age Group
2, 3, 4	Detroit, Mich., OLYMPIC TRY-OUT, Brennan Pools.
3, 4, 5	Clayton, Mo., Open Age Group & Sr. (Shaw Park).
4, 5, 6	Hialeah, Fla., City Pool (LC)
5	Buffalo, N.Y., Junior Olympics (SC)
5, 6	Phoenix, Arizona, Jr. Olympics (LC).
5, 6	Avondale Estates, Ga., Dixieland Invit., Champs Age Group.
5, 6	San Antonio, Texas, Texas State Champs Men & Women.
5, 6	Little Rock, Ark, Boys Clubs, 8 & Under thru 16.
5, 6	Columbia, S.C., So. Car. Champs (Closed).
5, 6	Salisbury, N.C., Rotary Invit. Age Group.
5, 6	Vancouver, B.C., Canada, Open Age Group Swim & Diving Champs
5, 6	Allentown, Pa., Junior Olympics (L.C.)
5, 6	Boulder City, Nev., State Age Group & Sr. Champs (Closed)
6	Wichita, Kansas, Mo. Valley Synchro Meet; Open & Jr. Champs.
6	New York, N.Y., Sr. Women Metro Champs, Swim & Diving.
6	Reading, Pa., 10 & Under thru 14.
6	Healdsburg, Calif., Sr. & Age Group.
6	San Juan, Puerto Rico, 50 Yd. Open.
6	Albuquerque, N. Mex., State Synchro Champs
5, 6, 7	Chautauqua, Ohio, Miami Valley Age Group & Open, Men & Women Swim & Diving
6, 7	Coronado, Calif., Jr. Olympic (SC).
6, 7	Chicago, Ill., Jr. Olympic (LC).
6, 7	St. Cloud, Minn., Granite City Open & Age Group. Jr. Nat'l Women 200 M. Butterfly.
6, 7	Blackwell, Okla., Sooner Age Group & Open
6, 7	Sanger, Calif., Age Group Champs.
6, 7	Kansas City, Kan., Wyandotte Age Group
6, 7	Lincoln, Neb., Champs, Age Group & Sr., Oly. Dev 17 & Up
7	Denver, Col., Rocky Mt. Meet.
7	Helena, Mont., Junior Olympics (LC)
8	Washington, D.C., Weeks Memorial Meet.
9, 10	Tucson, Arizona, Swim & Diving Champs, (11 thru 16).
10	Ocala, Fla., Jr. Olympics Diving.
10, 11	Houston, Texas, Sharpstown, Jr. Olympics, Inter. & Sr.
10, 11, 12, 13	Kelowna, B.C., Canada, International Regatta.
11, 12	New Orleans, La., Jr. Olympic (LC) & Jr. Nat'l Mens 100 M. Breaststroke.
11, 12, 13	Leesburg, Fla., Jr. Olympic, (SC).
11, 12, 13	Lake Worth, Fla., Junior Olympics (SC) Championships
12	Homewood, Ala., Southeast Jr. Olympics.
12, 13	Prescott, Ariz., No. Ariz. Age Group Meet.
12, 13	San Diego, Calif., Fiesta Del Pacifico, Swim & Diving, Age Group & Sr.
12, 13	Killeen, Texas, Invitational Age Group.
12, 13	Charlotte, N.C., Jr. Olympics (L.C.)
12, 13	Houston, Texas, Crystal Invitational
13	Kansas City, Kan., Wyandotte Diving Meet (Closed)
12, 13, 14	Lakewood, Calif., Jr. Olympics (LC).
12, 13, 14	Fresno, Calif., "The Valley."
13	Alameda, Calif., Swim Center, Age Group.
13	Albuquerque, N. Mex., State Meet, Sandia
13, 14	Grants Pass, Ore., Age Group & Sr., Invitational.
13, 14	Miles City, Mont., Champs & Jr. Nat'l Mens 100 M Butterfly & Jr. Nat'l Womens 200 M. Ind. Medley.
13, 14	San Antonio, Texas, Texas Open Senior.
13, 14	Detroit, Mich., Water Wonderland, Brennan Pool.
13, 14	Florissant, Mo., Invitational Swim & Diving & Jr. Nat'l Men 200 M. Back & Jr. Nat'l Women 100 M. Back.
13, 14	Bloomington, Ill., Jr. Olympics (SC).
13, 14	Minneapolis, Minn., Navy Memorial Age Group Invitational.
14	Pittsburgh, Pa., Jr. Nat'l Womens 50 M. Free & Jr. Nat'l Men 200 M. Ind. Medley.
15, 16	Topeka, Kansas, Jr. Olympics (LC)
15, 16	Washington, D.C., Jr. Olympics (LC).
18, 19	Vancouver, B.C., Canada, Summer Swim Club Gala (Closed)
18, 19, 20	Webster Groves, Mo., Senior & Age Group.
18, 19, 20	Tallahassee, Fla., Age Group & Senior.
18, 19, 20, 21	Santa Ana, Calif., Blue Boy Senior, SPA Champs.
18, 19, 20	Miami Springs, Fla., Junior Olympics (LC)
19, 20	High Point, N.C., Carolina (LC) Age Group.
19, 20	Rehobeth, Delawore, Ocean Swim.
19, 20	Houston, Texas, Age Group, Golfcrest Country Club
19, 20, 21	Oakridge, Tenn., Age Group & Open Swim & Diving.
19, 20, 21	Kansas City, Kan., Senior Swim & Diving Champs
20	La Concha, Puerto Rico, 25 M. Relay & Diving Champs.
20	Baltimore, Md., Evening Sun Meet
20, 21	National City, Calif., Open Swim & Diving.
20, 21	Rockford, Ill., Men's & Women's Sr. Open.
20, 21	Camden, Calif., Novice Meet.
20, 21	The Dalles, Oregon, Age Group & Senior, Invitational.
20, 21	Redding, Calif., Jr. Olympics (LC).
20, 21	San Jose, Calif., Novice.
21	Sulphur, Okla, Veterans Lake 1 Mile Swim.
23 thru 27	Miami, Fla., Metro Miami Invitational (LC & SC)
25, 26, 27	Webster Groves, Mo., Age Group & Senior.
25, 26, 27, 28	San Francisco, Calif., Far Western, Sr. Age Group & Diving.
26, 27	Springfield, Ill., Ill. Youth Comm, Finals.
26, 27	Corpus Christi, Texas, Senior & Age Group.
26, 27, 28	Jasonville, Ind., Shakamak.
27	Pittsburgh, Pa., Age Group (L.C.).
27	St. Mary's, Ontario, Open Long Distance Meet
27	Somerville, Mass., Jr. Nat'l Mens 100 M. Back.
27	Tonawanda, N.Y., Jr. Nat'l Men's 400 Meter Free Champs
28	Washington, D.C., Senior Diving Champs.
28	National City, Calif., Jr. Olympic Synchro Meet.
28	Columbus, Nebraska, Age Group

SEPTEMBER

3	Coronado, Calif., Relays Open
3	Sea Isle, New Jersey, Age Group
3, 4	Lynwood, Calif., Natatorium, Age Group
3, 4	El Paso, Texas, W. Texas & New Mex., Age Group & Sr. Men & Women
3, 4, 5	Caparra, Puerto Rico, Championships, (25 Yd.)
4	Wichita, Kan., Swim & Diving Championships
4	National City, Calif., P.S.W. Championship (L.C.)
5	Oceanside, Calif., Rough Water Swim
5	Washington, D.C., Jr. Nat'l Men's High Board & Jr. Nat'l Women's Lowboard Diving Meet
6	Atlantic City, N.J., Miss America Ocean Swim
10	Chula Vista, Calif., Open Novice Synchro Stunt Meet
10	Condado, Puerto Rico, Open Championships (25 Yd.)
10	Columbus, Ohio, Junior Olympics (SC)
10, 11	Las Vegas, Nev., So. Nev. Aqua Club Age Group Invitational
11	La Jolla, Calif., Jr. Rough Water Swim & Paddle Board Champs
18	Chula Vista, Calif., San Diego Open Invitational
23, 24	Prairie Villiage, Kan., Age Group & Sr. Swim & Diving
29, 30	Corpus Christi, Texas, So. Texas Jr. Olympics (Finals)
10, 11, 12, 13	Kelowna, B.C., Canada, International Regatta
15, 16	Topeka, Kansas, Jr. Olympics

MEET DIRECTORS AND SWIM COMMITTEES

Please send in a few of your entry blanks to JUNIOR SWIMMER, 12618 Killion Street, North Hollywood, Calif. We have requests for entry form or meet announcements from inquiring clubs and swimmers.

"What Every Competitive Swimmer Should Know"

The new booklet on competitive swimming, written for swimmers, parents, and coaches alike. Includes stroke analysis and workout schedule.

ORDER DIRECT: $2.00
Box 5610
Los Angeles 55, Calif.

Southern Nevada Aquatic Club
announces
1st Annual

Las Vegas Invitational

A.A.U. Age Group Swimming & Diving Meet at Las Vegas, Nevada, Sept. 10 & 11

★ *50 Yard Course, 6 lanes.*
★ *Meet conducted on seeded heat and time basis.*
★ *Medals for first three places on time basis and heat winners.*
★ *Boys, Girls & Combined team trophies.*
★ *Trophy to Individual Age Group High Point Winner*
★ *Relays*
★ *Junior Swimmer Meet of the Month*

Entries and special housing can be secured from

DAVE RADCLIFF
5501 Evergreen Ave.
Las Vegas, Nevada

Out of district competitors must secure travel permits. Age on Sept. 10, 1960 determines age group swimmer may enter.

Cindy Gay, Woodland Hills SC, Calif., just turned 11, and left a new set of national age group breaststroke marks for the 10 & unders to shoot at. Cindy's new records are: 25 Yd. :16.9; 50 Yd. :36.9; 20 Yd. :13.2, 40 Yd. :28.9, 25 meter :18.9, 50 meter (sc) :41.1, and 50 meter (lc) :41.5.

Mike Selig, Wichita SC, won the Men's National Junior individual medley crown at the New Mexico AAU Swimming & Diving Meet, July 2, in the time of 6:11.5.

Named as outstanding swimmers and Hawaiian State Champions in their age groups: Girls — Virginia Voss (8 & under), Diane Mishima (9-10), Jo Ann Kanno (11-12), Betty Ann Barnett (13-14), Lillian Ejercito (15-16). Boys — John McCormick (8 & under), Richard Gardner (9-10), Nelson Shibasaki (11-12), Blair Braun (13-14), Ed Townsend (15-16). The meet held April 11-13 attracted 16 clubs and 1000 participants.

Paul Katz, Knickerbocker SC, 10, is rapidly catching up on his sister Jane who is Senior Metro AAU freestyle champ. Paul wins in all strokes.

Tom Murphy, Congressional Country Club, won the District of Columbia AAU 1500 meter freestyle in 19:57.2. Tom is just 16. Suzanne Gardiner, 14, of Northern Va. Aquatic Club took the women's 1500 in 21:25.4.

Sandy Sandoval, Coach of the Twin Lakes Swimming Team, Nevada is pointing for the big Las Vegas Nevada invitational this Sept. On his team are Anita Golden, 14, state diving champ, Butch Davis, 15, breaststroke state record holder, Ginger Morgan, Alan Werly and Greg Gordan.

Dottie Graham, Women's Swimming Assoc., 11-12, is making the youngsters twice her size take notice. She is coming fast.

Swimmers traveling as far as New York City (40 miles distant) report daily for their workout at Bob Alexander's long course pool at Wayne, New Jersey. Six lanes are busy early a.m. to late p.m.

The Navy will again be host to the big Memorial Meet, Aug. 13-14 at the World-Chamberlin Naval Station, Minneapolis. Hopkins Swim Club sponsors and entries can be secured from Bill Stanton, Box 15, Glen Lake, Minn.

Good Shepherd Swim Team, Jacksonville, Florida, won their age group (10 & under) in the St. Petersburg Funtime Invitational. The 10 & under team are Trudie Slade, B. J. Peyton, Barbara Hart, Julie Langston and Suzanne Chance. Florida State AAU medley relay records were set in the 200 yard event in 2:41.8. They also hold the state mark of 1:12.8 in the 100 yard medley relay.

Dale Barnhard, 12 years, Congressional Country club breaststroke ace did a 3:09.3 for 200 meters and 2:27.7 for 100 meters (lc) at District of Columbia Senior District Champs. On July 14th at Greensboro, N. C. Invitational she set a new 50 meter (lc) national age group (11-12) record of :40.4. Congressional CC boys 13-14 (Dave Hoff, Gregg Meehan, Ricky Barr and Tim Miller) went 1:54.1 for 200 meters (lc) freestyle relay and a new national mark.

Tommy McLain, 7 years, Sammy Lee S. S., Anaheim, did a sensational 1500 meters in 27:10. (sc).

BOROWSKI — FIVE FIRSTS AT CHICAGOLAND

Four national age group records were bettered at the Chicagoland Open Age Group at California Park, Chicago on July 16-17.

Steve Borowski, Un., Chicago, won five firsts, plus a fourth for 38 points in 11-12 class. His :29.4 in the 50 Yd. (lc) butterfly bettered the existing national record.

Other national records (50 Yd. lc): Boys 15-16: 200 breaststroke, Ron Berry, Rock Island Y 2:38.9. 400 freestyle relay, Hinsdale Comm. Swim Assoc. (Green, Cordin, Bakken, Murphy) 3:52.0. Girls 13-14: 200 breaststroke, Vickie Humphries, PP, 3:04.3.

Tony Dandeneau's

SHERMAN OAKS SWIM SCHOOL

14144 Ventura Blvd. — Sherman Oaks, Calif.

STate 4-8973

VALLEY HEADQUARTERS

for

Jantzen

100% NYLON "RACING" SUITS

in red, black, royal, navy

BOYS — SIZES 4-20 ____ $3.50
MENS — SIZES 28-36 WAIST ____ $3.95
GIRLS — SIZES 7, 8, 10, 12, 14 ____ $5.98
PRE-TEENS — SIZES 8-16 ____ $6.98
WOMENS — SIZES 10-18 ____ $7.95
POOL CAPS $1.39 KICK BOARDS $3.95

CLIP HANDY ORDER FORM

Send the following nylon JANTZEN racing suits:

SIZE	QUAN.	COLOR	COST
____ BOYS	____	____	$____
____ MENS	____	____	$____
____ GIRLS	____	____	$____
____ PRE-TEENS	____	____	$____
____ WOMEN	____	____	$____
POOL CAPS ____ JR. ____ ADULT			$____
KICK BOARDS ____ RED OR BLUE			$____

35C POSTAGE AND INS. ____ .35

☐ CHECK TOTAL ____
☐ MONEY ORDER SORRY, NO C.O.D.'S

CALIF. RESIDENTS ADD 4% TAX

Tony Dandeneau's

SHERMAN OAKS SWIM SCHOOL

14144 Ventura Blvd. Sherman Oaks, Calif.

Sorry, health code does not permit return of suits.

Beth Kaufman on Age Group

Continued from Page 3

Cass, Ind. (It was the Dad of Bill Cass who proposed the emblems now used for the Winners of first place) Frank Brunell, Mid Atl – Frank McKinney, Ind.

1953 Molly Botkin, SPAAU, appeared and since then has made every Age Group Report. She was a little girl when she went to her first National at Tyler, Texas.

1956 Carolyn Wood, Ore. – Becky Collins, Ind. – Lyn Hopkins, Mid Atl – Bob Bennett, SPA – Nancy Raney was swimming the Individual Medley. It was this year that Chris von Saltza made her appearance and became a great rival to the fast moving Molly, reminding many of the old timers of the Ann Curtis and Brenda Helser rivalry.

1957 Ann Reel made her first bid for recognition, following her famous mother in breaststroke, and those who knew Patty Aspinall when she swam were startled at the resemblance between mother and daughter. Ann Warner, in this year, started to make first times. It was at Livermore when Ann set her first American record that her Dad jumped in fully dressed to give Ann a big hug. This was a sort of firsts for Ann.

1959 The old names were appearing with regularity and new names suddenly took over – Carolyn Wood, Ore. – Kathe Simecek, PAA – Carolyn Schuler, PA – Lynn Burke, Metro – Susan Rogers, Metro. Susan was swimming back stroke in 1959. These names and many more have appeared in every tabulation and it is a Good Bye to them as many have reached the age of graduation, 17 years.

The Age Group Program, started as a development program, was aimed toward the gradual development of the young swimmers for National and Olympic Competition.

New names are appearing the 10 and under class and in 11-12 year old group. Among them who will be looking toward the 1964 Olympic Games are a few of the following:

10 year and under class – Jill Spaulding, Ore., Central – Sharon Stouder, SPA – Sue Stone, Ga. – Christie Gimenez, SPA – Pam Sheets, Ore. – Lee Bradford, Ga. – Ed Jochums, PAA – Jim Davis, SPA – Mike Shelly, Florida – Bill Passey, Ariz.

11-12 Class boasts Donna de Varona, PA – Ann Barlow, Fla – Pam McPike, Ore. – Robert Cory, Niag – Tom Jamison, Central Calif. – Charles Schillinsky, PA – Don Schollander, Ore – Steve Vincent, Central.

The times are faster, the overall physical ability of the 50,000 youngsters, who are now swimming in competition, have shown development of both speed and strokes. It has forced qualifying times to be placed in the Olympic Trials at Detroit. In 1927 the only girl to break 1:10.0 for women was Eleanor Garretti of San Rafael in 1929 with a 1:09.8 in 1930 Helene Madison, a great swimmer, broke 1:10.0 with a 1:08.2. In 1949 Thelma Kalama, Hawaii, went to the Olympics with a 1:10.9. From 1953 to the present time there has been a rapid drop.

Swimming is now a major sport but of all the strokes, Breatststroke has made a gain that will show its effect during the coming Olympic Games in Rome.

RAY DAUGHTERS REPORTS

Continued from Page 5

You are aware of course, of the great improvement of our swimming team over the 1956 team in Australia. We still have plenty to worry about from the Japanese and Australian teams in the men's division. The Australian women will provide the strongest competition for the American Girls' team. The swimming events on the Olympic program will begin Friday the 26th of August, and will be completed on Saturday the 3rd of September. This will give 8 days whereby the members of the American Swimming Team will be able to enjoy sightseeing around Rome, which is the first time the American team have had a chance to enjoy this privilege. In the past the swimming events were the second week, which meant that the team had to return home when the events were over.

From present indications the American Men's Team have an even break with the foreign competition in both Freestyle and Medley Relay events. Butterfly and Backstroke gives a favored nod to the American Team by a very small margin, and a great deal will be expected from Jeff Farrell in the 100 meter Freestyle. We are still weak in Breaststroke events for men and women. The European competition is way out in front, but the Americans have the great facility in being able to come up from behind, and it may be a surprise to the authorities in what our Breaststrokers are able to do in Rome.

It will be a most interesting week for the American Swimmers in Rome, and we are all looking forward to coming home with many more gold medals than we did in Australia in 1956.

ATTENTION: SECRETARIES, COACHES, PARENTS

All secretaries of A.A.U., districts, clubs and parents' associations are asked to send regular reports on all their activities to JUNIOR SWIMMER. Include items that can be edited for "OFF The Blocks." Pictures and results are quicker airmail. Mail to JUNIOR SWIMMER, 12618 Killion St., North Hollywood, Calif. by the 14th of each month.

JUNIOR SWIMMER
12618 Killion Street • North Hollywood, California

Enclosed is: Cash ☐ Check ☐ Money Order or Bill Me ☐ for $5.00 to cover my subscription for one year (12 issues) to JUNIOR SWIMMER beginning with _____ issue.

Name *(please print)* _____ Age _____

Street Address _____

Club or Team _____ Zone _____ State _____

City _____ Coach _____

Address of Club _____

_____

AGE GROUP MEETS

Continued from Page 2

50 Yd. Butterfly
T. Geiman, WCC 34.0
J. Counsilman, BSC 35.4
S. Griffith, FWY 36.9
100 Yd. Ind. Medley
T. Geiman, WCC 1:20.3
J. Counsilman, BSC 1:20.9
J. Smith, EY 1:21.6
100 Yd. Freestyle Relay
Kokomo WMCA 1:01.1
Westwood "A" 1:01.2
Indianapolis A.C. 1:04.5
100 Yd. Medley Relay
Riviera "A" 1:13.8
Wetswood C.C. "A" 1:14.9
Westwood C.C. "B" 1:17.3

BOYS 11 & 12
50 Yd. Freestyle
J. Geiman, WCC 28.6
M. Mueller, IAC 28.9
G. Kinkead, WCC 29.0
100 Yd. Freestyle
J. Sheehy, IAC 1:00.9
B. Pruett, IAC 1:03.2
M. Mueller, IAC 1:05.7
50 Yd. Backstroke
P. McCullour, FWY 34.0
B. Griffith, FWY 34.0
R. Davison, KY 34.0
50 Yd. Breaststroke
S. Weir, HY 37.1
K. Gray, WCC 37.4
J. Weinbrecht, RIV 37.7
50 Yd. Butterfly
J. Sheely, IAC 30.1
G. Kinkead, WCC 30.7
P. McCullour, FWY 31.7
200 Yd. Ind. Medley
J. Sheely, IAC 2:35.6
S. Ware, HY 2:38.6
G. Kinkead, WCC 2:39.5
200 Yd. Freestyle Relay
Riviera "A" 2:02.3
Westwood Country Clunb 2:03.0
Donner Pool 2:08.0
200 Yd. Medley Relay
Westwood Country Club 2:16.5
Riviera "A" 2:21.4
Riviera "B" 2:50.6

BOYS 13 & 14
100 Yd. Freestyle
S. Barcley, IAC 56.5
B. Rendell, IAC 56.7
S. White, RIV 1:04.5
200 Yd. Freestyle
G. Mute, IAC 2:03.7
B. Rendell, IAC 2:04.0
S. Barclay, IAC 2:07.7
100 Yd. Backstroke
B. Utley, RIV 1:02.2
J. Earp, IAC 1:07.4
B. Mueller, IAC 1:08.9
100 Yd. Breaststroke
B. Utley, RIV 1:12.0
S. Diamond, HY 1:12.9
C. Busse, SB 1:17.1
100 Yd. Butterfly
E. Glick, FWY 1:04.3
G. Mutz, IAC 1:04.6
R. Goghill, IAC 1:07.2
200 Yd. Ind. Medley
B. Utley, RIV 2:19.5
E. Glick, FWY 2:28.5
B. Muller, IAC 2:29.8
200 Yd. Freestyle Relay
Indianapolis A.C. 1:51.3
Donner 1:56.3
Westwood 1:57.4
200 Yd. Medley Relay
Indianapolis A.C. 2:02.5
Westwood Country Club 2:09.3
Donner 2:09.3

BOYS 15 & 16
100 Yd. Freestyle
D. O'Neil, IAC 53.0
P. Bucha, RIV 54.2
J. Tanner, DP 55.2
200 Yd. Freestyle
D. O'Neil, IAC *1:55.9
D. Williams, IAC 1:59.5
J. Stout, HY 2:09.3
100 Yd. Backstroke
G. Dilley, HY 1:02.9
J. Anderson, DP 1:02.9
M. White, RIV 1:05.7
200 Yd. Breaststroke
D. Coyle, HY 2:31.4
W. Thompson, DR 2:32.8
K. Pruett, IAC 2:38.8
100 Yd. Butterfly
B. Hays, HY 1:02.5
K. Pruett, IAC 1:04.6
P. Rees, DP 1:06.6
200 Yd. Ind. Medley
E. Kin, RIV 2:15.5
D. Williams, IAC 2:20.8
B. Hays, HY 2:33.0
200 Yd. Freestyle Relay
Donner "1" 1:41.6
Riviera 1:43.2
Donner "2" 1:47.7
200 Yd. Medley Relay
Donner "A" 1:51.9
Indianapolis A.C. 1:53.3
Huntington 1:53.9

DIAMOND JUBILEE
TV INTERNATIONAL
Fresno, California

June 18 & 19, 1960
25 Yd. Pool

AQ—Aquamarines
B—Bluefins
C—Corcorans
D—Dolphins
DAE—Dinuba Aqua-Emps
FY—Fresno YMCA
MM—Madera Marlins
N—Northridge
PA—Palo Alto
SH—Shafter
VV—Visalia Vikings
WVSS—West Valley SS
UN—Unattached
*—Association Record

GIRLS 8 & Under
25 Yd. Freestyle
K. Gimenez, WVSS 16.1
L. Pettitt, AQ 16.1
M. Miller, SH 16.4
25 Yd. Breaststroke
K. Gimenez, WVSS 21.9
L. Pettitt, AQ 22.7
J. Hart, FY 23.8
25 Yd. Butterfly
K. Gimenez, WVSS 16.7
L. Pettitt, AQ 16.8
B. Barieau, FY 20.3

GIRLS — 9-10
50 Yd. Freestyle
C. Wilkinson, WVSS 31.0
M. Rudnick, B 32.7
K. Seidel FY 32.9
50 Yd. Backstroke
D. Ledford, FY 39.6
M. Rudnick, B 41.0
S. Mankin, MM 42.9
50 Yd. Breaststroke
C. Wilkinson, WVSS 41.6
D. Ledford, FY 42.9
M. Rudnick, B 45.7
50 Yd. Butterfly
C. Wilkinson, WVSS 33.7
L. Brown, un 38.5
J. Spaulding, FY 38.7

GIRLS — 11-12
100 Yd. Freestyle
K. Gimenez, WVSS 1:04.4
J. Spaulding, FY *1:04.4
N. Hart, FY *1:08.4
50 Yd. Backstroke
J. Spaulding, FY *34.1
K. White, FY *35.7
J. Thompson, MM 37.3
100 Yd. Breaststroke
K. Gimenez, WVSS 1:20.6
M. Flores, MM *1:25.7
N. Hart, FY 1:29.9
50 Yd. Butterfly
J. Spaulding, FY *31.0
K. Gimenez, WVSS 32.0
M. Flores, MM 33.8

GIRLS — 13-14
100 Yd. Freestyle
C. Grandi, PA 1:01.7
J. Bledsoe, C 1:06.9
D. Wallet, FY 1:08.0
100 Yd. Backstroke
C. Grandi, PA 1:12.5
P. Rose, un 1:15.8
J. Selkirk, FY 1:21.3
100 Yd. Breaststroke
D. Wallet, FY 1:25.6
P. Rose, un 1:26.2
C. Martin, FY 1:30.5
100 Yd. Butterfly
C. Grandi, PA 1:09.3
P. Rose, UN 1:11.1
K. Brown, UN 1:16.4

GIRLS 15 & 16
100 Yd. Freestyle
M. P. Johnson, FY *1:02.2
N. Grandi, PA 1:03.4
S. Pickford, FY 1:05.3
100 Yd. Backstroke
P. Tilly, FY *1:17.3
M. P. Johnson, FY 1:18.1
S. Pickford, FY 1:20.1
100 Yd. Breaststroke
S. Pickford, FY 1:29.4
M. Westfall, DAE 1:43.9
100 Yd. Butterfly
M. P. Johnson, FY *1:11.6
N. Grandi, PA 1:16.5
L. Kelly, FY 1:17.1

BOYS 8 & UNDER
25 Yd. Freestyle
B. Black, FY 15.2
P. Casmakas, UN 15.6
S. Wallet, FY 15.6
25 Yd. Breaststroke
J. Schilling, UN 22.0
S. Wallet, FY 22.3
M. Whitman, D. 22.8
25 Yd. Butterfly
P. Casmakas, UN 18.1
G. Edmonds, FY 18.4
M. Chavin, MM 18.5

BOYS 9-10
50 Yd. Freestyle
T. Norlen, UN 31.1
B. Zealear, D. 31.8
J. Marsh, FY 31.8
50 Yd. Backstroke
F. Priebe, FY 37.0
P. Pickford, B 37.9
50 Yd. Breaststroke
P. Klener, FY *42.2
E. Edmonds, FY 43.7
J. Marsh, FY 43.8
50 Yd. Butterfly
T. Norland, UN 34.9
F. Priebe, FY 35.3

BOYS 11-12
100 Yd Freestyle
F. Baird, UN 1:00.9
B. Hart, FY 1:01.6
J. Davis, WVSS 1:04.5
50 Yd. Backstroke
B. Hart, FY 32.5
F. Baird, UN 33.7
J. Roark, FY 34.0
100 Yd. Breaststroke
D. Strong, VV *1:18.4
J. Davis, WVSS 1:23.1
P. Anderson, B 1:24.7
50 Yd. Butterfly
F. Baird, UN 29.8
B. Hart, FY 32.0
D. Reuland, D 32.7

BOYS 13-14
100 Yd. Freestyle
T. Jamison, FY 54.5
B. Manoogian, D 55.1
T. Stern, FY 56.9
100 Yd. Backstroke
T. Stern, FY 1:06.2
T. Jamison, FY 1:06.9
M. Nielsen, D 1:10.2
100 Yd. Breaststroke
T. Stern, FY *1:12.3
B. Hopper, UN 1:12.6
B. Fleetwood, FY 1:18.7
100 Yd. Butterfly
B. Hopper, UN 1:00.5
B. Manoogian, D *1:01.6
T. Jamison, FY 1:04.5

BOYS 15-16
100 Yd. Freestyle
B. Coulston, D *53.4
L. Danielson, N 53.6
N. Kirby, UN 53.7
100 Yd. Backstroke
N. Kirby, UN 1:02.1
B. Coulston, D 1:04.0
Tim Roark, FY 1:05.1
100 Yd. Breaststroke
J. Benson, UN 1:09.2
J. Spaulding, FY *1:10.5
D. Van Gelder, D *1:12.7
100 Yd. Butterfly
B. Lockwood, UN 56.3
B. Coulston, D 59.5
L. Danielson, N 1:03.7

ANNUAL AQUA FAIR AGE GROUP INVITATIONAL
Santa Monica, Calif.
July 2, 3, 4, 1960
25 Yd. Course

AQSC—Aqua Marine Swim Club
BBSS—Blue Buoy Swis School
BLSC—Bud Lynden Swim Club
BSA—Burbank Swim Academy
BUR"Y" Burbank YMCA
CCC—Three Cee's
CRAC—Crenshaw Athletic Club
DSC—Dolphin Swim Club
EDSC—Edgehill Swim Club
ESSC—El Segundo Swim Club
KKSS—Kris Kristenson S.S.
LCCC—Los Coyotes C. Club
LAAC—Los Angeles Ath. Club
LSC—Lynwood Swim Club
NSS—Northridge Swim School
PAC—Pasadena Athletic Club
SCSC—Santa Clara Swim Club
SDAC—San Diego Athletic Club
SBSC—South Bay Swim Club
SMSC—Santa Monica Swim Club
SLSS—Sammy Lee Swim School
SOSS—Sherman Oaks Swim Sch.
SPY—San Pedro YMCA
WHSS—Woodland Hills S. S.
WKSS—Waikaiki Swim School
WVSS—West Valley S. S.
UN—Unattached
*New Association Record
**—Estab. new Assoc. Record
***—New National Record

GIRLS 7-8
50 Yd. Freestyle
B. Adair, SFVAC **34.6
A. Felix, AQSA 34.8
K. Doyle, LCCC 35.3
50 Yd. Backstroke
A. Felix, AQSC **41.2
J. Arth, SLSS 42.5
L. Pettit, AQSC 43.8
50 Yd. Breaststroke
A. Felix, AQSC **46.9
K. Gimenez, WVSS 47.0
K. Thornton, LSC 47.4
50 Yd. Butterfly
K. Gimenez, WVSS **36.9
L. Pettitt, AWSV 37.1
J. Arth, SLSS 39.8

GIRLS 9-10
50 Yd. Freestyle
C. Wilkinson, WVSS 30.6
K. A. Logan, PCC 31.1
J. Adair, SFVAC 31.9
100 Yd. Freestyle
C. Wilkenson, WVSS **1:10.5
K. Logan, PCC 1:12.0
B. Maine, SPY 1:12.8
50 Yd. Backstroke
K. A. Logan, PCC 36.4
J. S. Adair, SFVAC 37.3
C. Wilkenson, WVSS 39.0
L. Beard, WVSS 39.0
50 Yd. Breaststroke
C. Wilkenson, WVSS 41.5
D. Johnston, RIVSC 42.6
M. McDonald, AQSC 42.6
50 Yd. Butterfly
C. Wilkenson, WVSS 33.8
M. McDonald, AQSC 36.0
M. Wilson, SOSS 37.4
B. Baird, BLSC 37.4
100 Yd. Indiv. Medley
C. Wilkenson, WVSS 1:19.3
K. A. Logan, PCC 1:21.7
J. S. Odair, SFVAC 1:23.3
100 Yd. Freestyle Relay
Sherman Oaks Swim School
N. Cahn, N. Herbst,
M. Herbst, M. Wilson 1:00.6
South Bay Swim Club 1:02.3
San Pedro YMCA 1:02.5
100 Yd. Backstroke Relay
Sherman Oaks Swim School
N. Cahn, M. Herbst,
N. Herbst, M. Wilson **1:11.4
South Bay Swim School 1:14.6
West Valley Swim School 1:14.8
100 Yd. Breaststroke Relay
West Valley Swim Club **1:23.0
J. Goldstone, L. Beard,
K. Gimenez, L. Wilkinson
Dolphin Swim Club 1:24.2
South Bay Swim Club 1:24.5
100 Yd. Butterfly Relay
West Valley Swim Sch. **1:05.9
L. Beard, S. McCormick,
K. Gimenez, C. Wilkinson
Sherman Oaks Swim Sch. 1:07.3
South Bay Swim Club 1:09.6
100 Yd. Medley Relay
Sherman Oaks Swim Sch. 1:07.5
N. Cahn, N. Herbst,
M. Herbst, M. Wilson
San Pedro "Y" 1:11.1
Dolphin Swim Club 1:12.2

GIRLS 11-12
100 Yd. Freestyle
G. Ambrose, SCSC 1:02.1
J. Spaulding, Fresno Y 1:03.8
S. Stouder, UN 1:03.9
200 Yd. Freestyle
G. Ambrose, SCSC ***2:14.8
S. Stouder, UN *2:20.2
J. Spaulding, Fresno Y 2:20.4
100 Yd. Backstroke
G. Ambrose, SCSC 1:09.5
J. Spaulding, Fresno Y 1:13.2
C. Berguson, BUR"Y" 1:14.7
100 Yd. Breaststroke
A. Richardson, UN *1:22.0
C. Gay, WHSS 1:23.3
D. Mantele, PAC 1:24.6
100 Yd. Butterfly
G. Ambrose, SCSC ***1:09.3
S. Stouder, UN *1:09.6
J. Spaulding, Fresno Y 1:12.2
200 Yd. Indiv. Medley
G. Ambrose, SCSC 2:34.9
J. Spaulding, Fresno Y 2:38.3
P. James, UN 2:42.8
200 Yd. Freestyle Relay
Woodland Hills Swim Sch. 2:05.3
N. Stewart, G. Froom,
C. Gay, S. Close
Riverside Swim Club 2:11.0
South Bay Swim Club 2:11.4
200 Yd. Backstroke Relay
West Valley Swim Sch. **2:30.8
S. McCormick, N. Shuster,
P. Goldstone, K. Gimenez
Sherman Oaks Swim Sch. 2:34.4
Sammy Lee Swim. School 2:35.4
200 Yd. Breaststroke Relay
West Valley Swim Sch. **2:45.5
J. Taylor, N. Shuster,
P. Goldstone, K. Gimenez
Lomita Swim School 2:50.5
Sammy Lee Swim School 2:51.3
200 Yd. Butterfly Relay
West Valley Swim Sch. **2:15.6
K. Gimenez, N. Shuster,
P. Goldstone, K. Gimenez
Woodland Hills Swim Sch. 2:20.7
Sammy Lee Swim School 2:27.1
200 Yd. Medley Relay
West Valley Swim Sch. 2:20.0
C. Wilkinson, P. Goldstone,
N. Shuster, K. Gimenez
Woodland Hills Swim Sch. 2:22.2
Sammy Lee Swim School 2:24.2

GIRLS 13 & 14
100 Yd. Freestyle
M. Templeton, BBSS 59.1
N. Nakazawa, LAAC 1:02.0
P. Crotwell, UN 1:02.0
200 Yd. Freestyle
P. Crotwell, UN 2:16.4
N. Nakazawa, LAAC 2:18.9
M. Leiter, BSA 2:20.5
N. Lochridge, KKSS 2:20.4
100 Yd. Backstroke
C. Viebeck, BBSS 1:10.9
M. Florea, SMSC 1:11.2
N. Lochridge, KKSS 1:11.1
B. Anderson, KKSS 1:11.1
100 Yd. Breaststroke
P. Crotwell, UN *1:18.4
J. Hague, UN 1:21.2
K. Roycroft, AQSC 1:24.2
100 Yd. Butterfly
N. Lochridge, KKSS 1:09.5
P. Bennett, KKSS 1:12.0
P. Rose, NU 1:11.9
200 Yd. Indiv. Medley
P. Crotwell, UN 2:35.5
N. Nakazawa, LAAC 2:37.1
P. Bennett, KKSS 2:37.8
200 Yd. Freestyle Relay
Blue Buoy Swim School 1:55.2
M. Templeton, C. Viebech,
J. Baxter, L. Henke
Los Angeles Ath. Club 1:56.9
Pacific Coast Club 1:57.4
200 Yd. Backstroke Relay
Los Angeles Ath. Club **2:12.5
M. Hayes, N. Nakazawa,
C. House, J. Croors
Santa Monica Swim Club 2:13.2
Woodland Hills S. S. 2:16.9
200 Yd. Breaststroke Relay
Santa Monica Swim C. **2:36.1
B. Douglas, B. Fuchs,
M. Rohe, N. Mohr
Pacific Coast Culb 2:37.4
Los Angeles Ath. Club 2:38.6
200 Yd. Butterfly Relay
Blue Buoy Swim School **2:04.1
M. Templeton, B. Viebach,
C. Viebach, J. Baxter
Los Angeles Ath. Club 2:10.6
Santa Monica Swim C. 2:11.7
200 Yd. Medley Relay
Los Angeles Ath. Club 2:12.3
C. House, N. Nakazawa,
J. Crooks, R. McGinely
Blue Buoy Swim School 2:12.2
Santa Monica Swim Club 2:13.2

GIRLS 15-16
100 Yd. Freestyle
G. Biggs, SMSC 1:01.8
R. Rogers, KKSS 1:01.8
M. P. Johnson, FresnoY 1:03.3
200 Yd. Freestyle
G. Biggs, SMSC 2:14.4
R. Rogers, KKSS 2:14.4
M. P. Johnson, FresnoY 2:20.4
100 Yd. Backstroke
J. Hansen, UN 1:14.5
G. Biggs, SMSC 1:15.1
S. Moulton, LAAC 1:15.4
100 Yd. Breaststroke
R. Rogers, KKSS 1:20.8
J. Perkinson, SMSC 1:21.5
S. Kimball, DSC 1:22.9
100 Yd. Butterfly
M. P. Johnson, Fresno Y 1:10.2
R. Rogers, KKSS 1:10.5
L. Bowsher, BLSS 1:10.5
200 Yd. Indiv. Medley
R. Rogers, KKSS 2:32.9
G. Biggs, SMSC 2:36.5
M. P. Johnson, Fresno Y 2:38.4

BOYS 7-8
50 Yd. Freestyle
G. Hall, SLSS **31.3
M. Pedley, UN 32.1
T. Williams, KIHI 33.4
50 Yd. Backstroke
G. Hall, SLSS **37.3
T. Lambert, SLSS 42.1
A. Nakazawa, WKSS 42.4
50 Yd. Breaststroke
M. Bames, BFSC **43.7
G. Hall, SLSS 44.0
J. White, WHSS 46.1
50 Yd. Butterfly
G. Hall, SLSS **33.7
M. Pedley, UN 36.7
M. Banes, BFSC 38.4

BOYS 9-10
50 Yd. Freestyle
D. Kaufman, UN 29.6
RD. Smith, SDAC-SD 29.6
R. Cade, SLSS 29.7
100 Yd. Freestyle
C. Dracievich, SPY **1:07.9
P. Cohee, LSC 1:08.4
R. Cade, SLSS 1:09.8
50 Yd. Backstroke
B. Svendsen, UN PA 35.6
P. Cohee, LSC 37.1
D. Smith, SDAC PS 37.0
50 Yd. Breaststroke
B. Scott, SFVAC 40.3
B. Svendsen, UN 40.9
M. Griffin, WVSS 41.1
50 Yd. Butterfly
B. Main, BSA 33.2
B. Murrell, DSC 33.6
R. Cade, SLSS 34.2
100 Yd. Ind. Medley
R. Cade, SLSS 1:18.9
B. Svendsen, UN 1:20.0
B. Main, BSA 1:20.2
100 Yd. Freestyle Relay
Sammy Lee Swim School 58.6
M. McLain, G. Arth,
D. Graham, G. Hall
San Pedro YMCA 59.0
Burbank Swim Academy 59.5
100 Yd. Backstroke Relay
Sammy Lee Swim School **1:08.2
G. Arth, R. Cade,
M. McLain, D. Graham
Dolphin Swim Club 1:10.0
Northridge Swim School 1:10.3

100 Yd. Breaststroke Relay
Sammy Lee Swim School **1:20.7
G. Hall, D. Graham,
R. Cade, M. McLain
West Valley Swim School 1:22.4
Northridge Swim School 1:22.8

100 Yd. Butterfly Relay
Sammy Lee Swim School **1:05.5
R. Cade, T. Lambert,
D. Graham, G. Arth
Burbank Swim Academy 1:06.6
West Valley Swim School 1:08.0

100 Yd. Medley Relay
Sammy Lee Swim School 1:07.3
G. Hall, M. McLain,
G. Arth, D. Graham
Northridge Swim School 1:08.3
West Valley Swim Club 1:08.9

BOYS 11 & 12

100 Yd. Freestyle
P. Houser, SBSC 59.6
D. Stunkard, UN 1:03.5
J. Ryder, EDSC 1:00.1

200 Yd. Freestyle
P. Yeloviech, SP"Y" 2:09.8
P. Houser, SBSC 2:09.9
F. Baird, UN 2:11.1

100 Yd. Backstroke
P. Houser, SBSC 1:09.3
P. Yelovich, SP"Y" 1:11.1
F. Baird, UN 1:13.3

100 Yd. Breaststroke
P. Houser, SBSC 1:19.7
E. Evensen, EDSC 1:20.7
R. Yamanaka, CRAC 1:20.7

100 Yd. Butterfly
P. Houser, SBSC ***1:03.6
F. Baird, UN 1:04.9
P. Yelovich, SP"Y" 1:06.4

200 Yd. Indiv. Medley
P. Houser, SBSC 2:27.3
P. Yelovich, SP"Y" 2:29.2
F. Baird, UN 2:34.5

200 Yd. Freestyle Relay
San Pedro "Y" 1:55.2
C. Dragicevich, S. Felekin,
G. Conzen, M. Smith
Santa Monica Swim Club 1:56.8
Dolphin Swim Club 1:59.7

200 Yd. Backstroke Relay
San Pedro YMCA **2:18.1
G. Hughes, J. Stahl,
M. Mulligan, J. Whitaker
South Bay Swim Club 2:19.7
Santa Monica Swim Club 2:22.3

200 Yd. Breaststroke Relay
South Bay Swim Club **2:39.9
E. Wold, W. Becking,
P. Houser, A. Turner
Santa Monica Swim Club 2:44.0
Sammy Lee Swim School 2:45.7

200 Yd. Butterfly Relay
San Pedro "Y" **2:11.2
P. Yelovich, G. Hughes,
J. Stahl, M. Mulligan
Dolphin Swim Club 2:11.6
Santa Monica Swim Club 2:12.5

200 Yd. Medley Relay
San Pedro YMCA **2:13.1
P. Yelovich, G. Hughes,
J. Stahl, J. Whitaker
Santa Monica Swim Club 2:15.2
South Bay Swim Club 2:17.2

BOYS 13 & 14

100 Yd Freestyle
R. Hopper, UN 55.3
M. Shepard, KKSS 56.2
T. Nulty, SMSC 57.3

200 Yd. Freestyle
R. Hopper, UN 2:04.6
M. Shepard, KKSS 2:05.1
S. Ota, LAAC 2:05.4

100 Yd. Backstroke
M. Mills, LSC 1:05.2
M. Shepard, KKSS 1:05.8
R. Hopper, UN 1:06.2

100 Yd. Breaststroke
R. Hopper, UN 1:12.6
L. Hanes, WVSS 1:13.0
P. Jeffers, SLSS 1:13.6

100 Yd. Butterfly
M. Shepard, KKSS 58.6
R. Hopper, UN 1:00.8
J. Reitman, LAAC 1:00.9

200 Yd. Indiv. Medley
M. Shepard, KKSS 2:20.4
S. Ota, LAAC 2:20.4
J. Porder, BBSS 2:23.6

200 Yd. Freestyle Relay
Los Angeles Ath. Club 1:46.7
J. Reitman, G. Hitchcock,
S. Ota, C. Hendrickson
Sammy Lee Swim Club 1:47.4
Dolphin Swim Club 1:47.4

200 Yd. Backstroke Relay
Lynwood Swim Club **2:04.3
M. Jacobson, J. Hescox,
B. Fairfield, M. Mills
Los Angeles Ath. Club 2:04.9
San Pedro YMCA 2:07.0

200 Yd. Breaststroke Relay
Sammy Lee Swim School **2:16.5
T. Bortner, P. Jeffers,
I. Alberson, P. Frank
West Valley Swim School 2:22.3
Los Angeles Ath. Club 2:26.4

200 Yd. Butterfly Relay
Los Angeles Ath. Club **1:56.5
J. Reitman, G. Hitchcock,
S. Ota, L. Faust
Dolphin Swim Club 2:00.3
Lynwood Swim Club 2:01.4

200 Yd. Medley Relay
Los Angeles Ath. Club 2:00.9
J. Reitman, G. Hitchcock,
S. Ota, C. Hendrickson
Sammy Lee Swim School 2:01.5
Dolphin Swim Club 2:01.7

BOYS 15 & 16

100 Yd. Freestyle
R. McGeagh, UN 52.1
N. Kirby, UN 52.7
L. Danielson, NS 54.0

200 Yd. Freestyle
N. Kirby, UN 1:55.9
R. McGeagh, UN 2:01.6
L. Danielson, NSS 2:02.1

100 Yd. Backstroke
R. McGeagh, UN 59.6
N. Kirby, UN 1:02.2
K. Merten, NSS 1:04.8

100 Yd. Breaststroke
M. McQuarrie, DSC 1:08.2
R. Johnson, SMSC 1:09.9
T. Humphries, DSC 1:10.0

100 Yd. Butterfly
B. Lockwood, UN 56.3
R. McGeagh, UN 56.9
J. Sato, CRAC 59.3

200 Yd. Indiv. Medley
R. McGeagh, UN ***2:11.5
N. Kirby, UN 2:11.7
R. Johnson, SMSC 2:19.5

BLOOMINGTON DIISTANCE MEET
Indiana University
May 21, 1960
29 1-3 Yard Pool

BSC—Bloomington Swim Club
DP—Donner Pool
EY—Evansville YMCA
FWY—Ft. Wayne YMCA
HY—Huntington YMCA
ICSC—Il. Catholic S. C.
IAC—Indianapolis Ath. Club
KY—Kokomo YMCA
MSC—Miramar Swim Club
RIV—Riviera Club
WCC—Westwood Country Club
UN—Unattached

GIRLS 8 & UNDER

110 Yds. Freestyle
S. Pizzo, BSC 1:39.3
P. Smith, EY 1:40.4
M. Morgan, ICSC 1:46.8

GIRLS 9 & 10

220 Yds. Freestyle
J. Humbarger 3:01.4
C. Cannon, UN 3:15.8
P. Weiss, MSC 3:28.7

GIRLS 11 & 12

440 Yds. Freestyle
C. Collins, RIV 5:29.5
J. Grossman, BSC 5:46.8
V. Stoshitch, RIV 5:52.0

GIRLS 13 & 14

440 Yds. Freestyle
N. Galvich, RIV 5:27.5
J. Campbell, IAC 5:38.5
C. Ellis, IAC 5:41.7

GIRLS 15 & OVER

440 Yds. Freestyle
D. Graham, RIV 5:09.9
P. Harrower, RIV 5:11.2
M. LeFebre, IAC 5:27.2

BOYS 8 & UNDER

110 Yds. Freestyle
D. Zirzow, FWY 1:27.3
M. Burke, IAC 1:29.0
G. Byrne, EY 1:30.1

BOYS 9 & 10

220 Yds. Freestyle
J. Patten, IAC 2:56.8
G. Thomas, KY 2:58.7
J. Brink, UN 3:00.4

BOYS 11 & 12

440 Yds. Freestyle
J. Sheehy, IAC 5:18.2
G. Kinkead, WCC 5:18.8
S. Ware, HY 5:27.3

BOYS 13 & 14

440 Yds. Freestyle
E. Glick, FWY 4:55.2
G. Mutz, IAC 5:00.8
B. Mueller, IAC 5:08.9

BOYS 15 & OVER

1500 Meters Freestyle
A. Somers, UN 18:04.1
M. Troy, UN 19:08.2
C. Thompson, DP 19:09.5

OIL CAPITOL AGE GROUP
Tulsa, Okla., June 10-12, 1960
50 Meter Pool

AASC—Ann Arbor Swim Club
P66—Bartlesville Splash Club
BCC—Brookhaven Country Club
Conoco—Ponca City, Okla.
DCH—Dad's Club
KCSC—Kansas City Swim Club
LRBC—Little Rock Boys Club
OCSC—Oklahoma City Swim C.
RSC—Rockwood Swim Club
TYAC—Tulsa Y Aquatic Club
WSC—Wichita Swim Club
SP—Shaw Park
SSC—Springfield, Mo. S. C.

GIRLS 8 & UNDER

50 Meter Freestyle
C. Stock, SP 45.5
B. Becher, TYAC 47.9
S. Morrison, OCSC 49.5

50 Meter Backstroke
C. Stock, SP 50.1
S. Rummerfield, TYAC 55.8
L. Connally, P66 57.9

50 Meter Breaststroke
C. Stock, SP 54.7
S. Rummerfield, TYAC 57.4
S. Morrison, 57.7

GIRLS 9 & 10

50 Meter Freestyle
M. Byrne, SP 38.7
M. Gore, TYAC 39.6
D. Hiskett, TYAC 39.6

50 Meter Backstroke
M. Byrne, SP 44.7
S. Smittle, P66 46.7
D. Hiskett, TYAC 47.1

50 Meter Breaststroke
D. Hiskett, TYAC 49.6
M. Gore, TYAC 52.0
J. Yates, WSC 52.0

50 Meter Butterfly
M. Byrne, SP 43.1
D. Hiskett, TYAC 46.5
J. Yates, WSC 49.6

GIRLS 11 & 12

50 Meter Freestyle
A. Bourg, SP 33.0
J. Darrah, WSC 33.6
J. Thorpe, WSC 35.6

50 Meter Backstroke
A. Bourg, SP 39.0
J. Darrah, WSC 40.1
R. Walters, WSC 41.6

50 Meter Breaststroke
J. Darrah, WSC 43.6
M. Parey, SP 46.4
K. Zaloudek, Enid 47.3

50 Meter Butterfly
A. Bourg, SP 36.0
J. Darrah, WSC 37.9
J. Thorpe, WSC 38.1

GIRLS 13 & 14

100 Meter Freestyle
V. Dickinson, DCH 1:10.0
B. Baker, DCH 1:13.7
M. Schnellbacher, UN 1:15.6

100 Meter Backstroke
V. Dickinson, DCH 1:20.4
M. Schnellbacher, UN 1:24.9
S. Stock, SP 1:26.2

100 Meter Breaststroke
B. Baker, DCH 1:33.5
K. Quick, BCC 1:34.2
R. Reed, WSC 1:37.0

50 Meter Butterfly
L. Pierpont, OCSC 35.7
P. Dunlap, BCC 37.0
S. Stock, SP 37.6

200 Meter Indiv. Medley
V. Dickinson, DCH 2:55.2
B. Baker, DCH 3:06.2
S. Stock, SP 3:06.6

GIRLS 15 & 16

50 Meter Freestyle
J. O'Keefe, DCH 30.6
P. Tanner, WSC 31.1
J. Franz, P66 31.4

100 Meter Freestyle
J. O'Keefe, DCH 1:09.0
P. Tanner, WSC 1:09.1
J. Franz, P66 1:09.3

100 Meter Backstroke
N. Pulliam, Conoco 1:22.6
M. Schnellbacher, UN 1:23.5
G. Schroeder, OCSC 1:29.4

100 Meter Breaststroke
P. Pearson, DCH 1:29.6
L. Harmon, Conoco 1:30.4
R. Reed, WSC 1:35.7

100 Meter Butterfly
C. Darrah, WSC 1:23.2
P. Pearson, DCH 1:25.2
A. Dunlap, BCC 1:27.7

200 Meter Indiv. Medley
P. Tanner, WSC 2:59.2
P. Pearson, DCH 3:04.1
G. Schroeder, OCSC 3:11.9

BOYS 8 & UNDER

50 Meter Freestyle
K. Swetz, SP 39.7
L. Elliott, OCSC 40.3
R. Cockerell, RSC 41.6

50 Meter Backstroke
L. Elliott, OCSC 44.6
S. Williamson, LRBC 51.9
T. Parrish, Enid 51.9

50 Meter Breaststroke
D. Morrison, OCSC 54.4
S. Williamson, LRBC 55.1
J. England, TYAC 55.2

BOYS 9 & 10

50 Meter Freestyle
A. Ackerman, SP 33.9
J. Garvey, WSC 34.1
B. Rummerfield, TYAC 35.2

50 Meter Backstroke
J. Garvey, WSC 39.0
A. Ackerman, SP 40.5
J. Knorr, WSC 40.9

50 Meter Breaststroke
B. Rummerfield, TYAC 47.3
J. Knorr, WSC 48.1
S. Steska, SP 49.7

50 Meter Butterfly
J. Garvey, WSC 37.7
C. Brooks, LRBC 40.3
S. Steska, SP 42.8

BOYS 11 & 12

50 Meter Freestyle
T. Calloway, LRBC 32.3
B. Darrah, WSC 33.0
K. LeMaster, P66 33.7

50 Meter Backstroke
T. Calloway, LRBC 38.3
M. Rummerfield, TYAC 39.0
K. LeMaster, P66 39.8

50 Meter Breaststroke
T. Calloway, LRBC 41.2
L. Morrison, SP 41.7
D. Sturgis, SSC 43.1

50 Meter Butterfly
B. Darrah, WSC 36.6
K. LeMaster, P66 37.1
S. Autry, Enid 37.2

BOYS 13 & 14

100 Meter Freestyle
B. Law, BCC 1:09.8
D. Bank, Enid 1:09.9
S. Bulloch, 1:11.0

200 Meter Freestyle
J. Denney, OCSC 2:36.0
S. Bulloch, TYAC 2:40.1
T. Tye, TYAC 2:40.5

100 Meter Backstroke
T. Tye, TYAC 1:16.7
J. Denney, OCSC 1:17.5
D. Miller, WSC 1:21.1

100 Meter Breaststroke
D. Grant, ASC 1:23.2
J. Denney, OCSC 1:28.0
R. Schmitt, OCSC 1:29.2

50 Meter Butterfly
D. Miller, WSC 34.2
D. Bank, Enid 34.2
D. Grant, ASC 34.4

200 Meter Indiv. Medley
D. Grant, ASC 2:50.5
J. Denney, OCSC 2:50.5
D. Miller, WSC 2:59.1

BOYS 15 & 16

100 Meter Freestyle
D. Quick, BCC 1:02.0
R. Walls, P66 1:03.8
J. Henderson, WSC 1:05.8

200 Meter Freestyle
D. Quick, BCC 2:20.8
J. Hove, KCAC 2:23.7
R. Walls, P66 2:24.3

100 Meter Backstroke
M. Selig, WSC 1:12.3
D. Quick, BCC 1:12.7
T. Tye, TYAC 1:17.6

200 Meter Breaststroke
D. Grant, ASC 3:01.4
B. King, P66 3:02.6
T. McIntyre, TYAC 3:03.0

100 Meter Butterfly
D. Quick, BCC 1:08.7
M. Nichols, OCSC 1:11.9
M. Selig, WSC 1:12.9

200 Meter Indiv. Medley
M. Selig, WSC 2:46.7
M. Nichols, OCSC 2:49.2
B. King, P66 2:55.7

BEAVERTON KIWANIS INVITATIONAL
Beaverton, Ore., June 25-26, 1960
25 Yd. Pool

ACO—Aero Club of Oregon
CSC—Cascade-Olympic S. C.
CLY—Central Lane YMCA
DSC—Dolphin Swim Club
MSC—McMinnville Swim Club
MAC—Multnomah Ath. Club
NH—Neighborhood House
NEY—North East YMCA
SY—Salem YMCA
TY—Tacoma YMCA
THSC—Tualatin Hills S. C.
*—Association Record
**—National Record

GIRLS 10 & UNDER

50 Yd. Freestyle
P. Aleskus, NEY 32.1
C. Brown, THSC 33.7
V. Norwood, VE 34.1

50 Yd. Backstroke
P. Aleskus, NEY 36.4
E. Tanner, DSC 38.9
B. Supren, DSC 39.7

50 Yd. Breaststroke
S. Jenkinson, NH 43.3
K. Jamison, THSC 43.7
V. Norwood, VE 44.4

50 Yd. Butterfly
P. Aleskus, NEY 36.2
E. Tanner, DSC 38.6
B. Suprun, DSC 39.0

100 Yd. Freestyle Relay
Tualatin Hills S.C. *1:03.8
(Moore, Jamison,
Brown, Grossaint)
Northeast YMCA 1:08.0
Aero Club 1:17.2

100 Yd. Medley Relay
Tualatin Hills S. C. *1:12.7
(Brown, Moore,
Grossaint, Jamison)
Northeast YMCA 1:21.8
Aero Club 1:29.4

GIRLS 11 & 12

100 Yd. Freestyle
P. Sheets, MAC
K. Gabie, MAC
C. Eggen, MAC

50 Yd. Backstroke
J. Haroun, MAC
P. Sheets, MAC
K. Gabie, MAC

100 Yd. Indiv. Medley
P. Sheets, MAC
J. Haroun, MAC
C. Eggen, MAC

200 Yd. Freestyle Relay
Multnomah
(Haroun, Sheets,
Eggen, Gabie)
Aero Club
Neighborhood House

GIRLS 13 & 14

100 Yds. Freestyle
B. Indahl, THSC
M. Rowland, MAC
P. MacPike, MAC

100 Yd. Breaststroke
P. MacPike, MAC
B. Blackstock
C. Johnson, TY

200 Yd. Indiv. Medley
B. Indahl, THSC
M. Rowland, MAC
P. Walsh, MAC

200 Yd. Freestyle Relay
Tualatin Hills
(Indahl, Mulligan,
Penn, J. Erland)
Multnomah A.C.
Tacoma YMCA

200 Yds. Medley Relay
Multnomah
(Walsh, Rowland,
Boyd, MacPike)
Tualatin Hills
Tacoma YMCA

GIRLS 15 & 16

200 Yd. Indiv. Medley
C. Eggen, MAC
F. Oros, NEY
J. Ferguson, NEY

200 Yd. Freestyle Relay
Northeast YMCA "A"
(Ferguson, Morris,
Oros, Odiorne)
Multnomah
Northeast YMCA "B"

BOYS 8 & UNDER

25 Yd. Freestyle
G. DDenmen, MSC
S. Wilder, MSC
S. Grossaint, THSC

25 Yd. Backstroke
K. Eagon, MAC
S. Wilder, MSC
J. Tennant, ACO

BOYS 10 & UNDER

50 Yd. Freestyle
J. Cain, ACO
P. Fisher, ACO
T. Charlton, ACO

50 Yd. Backstroke
T. Charlton, ACO
W. Eriksen, ACO
J. Cain, ACO

50 Yd. Breaststroke
D. Dimitre, MAC
T. Charlton, ACO
J. Cain, ACO

100 Yd. Freestyle Relay
Aero Club
(Fisher, Charlton,
Cain, Eriksen)
Tualatin Hills "A"
Tualatin Hills "B"

100 Yd. Medley Relay
Aero Club
(Fisher, Charlton,
Cain, Eriksen)
McMinnville
Salem YMCA

BOYS 11 & 12

100 Yd. Freestyle
J. Mason, THSC
T. Leovich, MAC
G. Charlton, ACO

50 Yd. Backstroke
D. McKeever, TY
T. Walthers, ACO
B. Scott, NEY

50 Yd. Breaststroke
B. Boscole, MAC
D. McKeever, TY
T. Walthers, ACO

50 Yd. Butterfly
J. Mason, THSC
D. McKeever, TY
T. Leovich, MAC

100 Yd. Indiv. Medley
T. Leovich, MAC
B. Boscole, MAC
J. Mason, THSC

200 Yd. Freestyle Relay
Aero Club
(Charlton, Olson,
Wlahters, Cain)
Multnomah
Tualatin Hills

200 Yd. Medley Relay
Multnomah
(Young, Dimitre,

Leovich, Boscole)
Tualatin Hills 2:18.2
Aero Club 2:21.9

BOYS 13 & 14
100 Yd. Freestyle
D. Schollander, MAC *54.1
K. Webb, MAC 56.9
T. Johnson, CSC 56.9
100 Yd. Breaststroke
B. Stipek, TY 1:16.5
S. Volker, NEY 1:16.9
F. Strausberger, CLY 1:17.0
100 Yd. Butterfly
D. Schollander, MAC 58.8
K. Webb, MAC 1:01.0
J. McLaughlin, THSC 1:09.0
200 Yd. Indiv. Medley
D. Schollander, MAC *2:16.8
K. Webb, MAC 2:23.0
S. Volker, NEY 2:32.0
200 Yd. Freestyle Relay
Multnomah 1:46.3
(Schollander, Rotto, Richardson, Webb)
Tacoma YMCA 1:50.4
Tualatin Hills 1:53.1
200 Yd. Medley Relay
Multnomah 1:59.9
(Webb, Schollander, Hallinan, Richardson)
Tacoma YMCA 2:05.1
Tualatin Hills 2:09.2

BOYS 15 & 16
100 Yd. Backstroke
J. Harrow, MAC 1:03.6
C. Richards, TSC 1:03.8
J. Boscole, MAC 1:06.7
100 Yd. Butterfly
R. Newberg, TSC 1:02.1
S. Penn, THSC 1:02.1
G. Colton, MAC 1:04.4
200 Yd. Indiv. Medley
D. Boyd, MAC 2:15.0
D. Peterson, THSC 2:20.0
C. Richards, TSC 2:20.7
200 Yds. Freestyle Relay
Tacoma SC *1:39.5
(Richards, Stauffer, Newberg, Jewell)
Tualatin Hills 1:42.7
Multnomah 1:42.7
200 Yd. Medley Relay
Tacoma S.C. **1:51.0
(Richards, Engelland, Newberg, Jewell)
Multnomah 1:56.0
Tualatin Hills 1:57.0

ARIZONA AGE GROUP CHAMPIONSHIP

Mesa, Arizona, June 17-18, 1960
25 Meter Pool

ACC—Arizona Country Club
DSC—Dolphin Swim Club
DSSG—Dick Smith Swim Gym
EACJ—Encanto Aquatic Club
HVAC—Highland Vista A. C.
LYMCA—Lighthouse YM, Tucson
MAC—Mesa Aquatic Club
PCC—Phoenix Country Club
PVCC—Paradise Valley C. C.
PYMCA—Phoenix YMCA
TYMCA—Tucson YMCA
T—Tempe

GIRLS 9
50 Meter Freestyle
P. Neely, PCC 39.3
V. Lewis, MAC 41.1
S. Kerr, MAC 42.0
50 Meter Backstroke
P. Neely, PCC 47.5
K. Janssen, TYMCA 49.1
V. Lewis, MAC 49.3
50 Meter Breaststroke
S. Clarke, TYMCA 51.0
P. Neely, PCC 53.5
K. Janssen, TYMCA 55.8
50 Meter Butterfly
P. Neely, PCC 45.4
V. Lewis, MAC 45.8
K. Moore, ACC 53.4
100 Meter Indiv. Medley
P. Neely, PCC 1:43.5
V. Lewis, MAC 1:50.8
K. Moore, ACC 1:55.8

GIRLS 10
50 Meter Freestyle
M. S. Hickcox, PCC 36.7
B. Lynch, DSSG 37.4
M. Stevens, PVCC 38.5
50 Meter Backstroke
M. S. Hickcox, PCC 41.5
B. Lynch, DSSG 42.7
C. Barbe, MAC 46.4
50 Meter Breaststroke
M. S. Hickcox, PCC 46.6
P. Hazelett, PCC 49.6
D. Mote, DSC 49.9
50 Meter Butterfly
M. S. Mickcox, PCC 41.1
P. Hazelett, PCC 44.2
B. Lynch, DSSG 45.1
100 Meter Indiv. Medley
M. S. Hickcox, PCC 1:31.1
P. Hazelett, PCC 1:37.8
B. Lynch, DSSG 1:39.4

GIRLS 9 & 10
100 Meter Freestyle Relay
Phoenix Country Club 1:12.2
Dolphin Swim Club 1:15.0
Mesa Aquatic Club 1:15.6
100 Meter Medley Relay
Phoenix Country Club 1:21.8
Mesa Aquatic Club "A" 1:21.9
Dolphin Swim Club 1:28.4

GIRLS 11
50 Meter Freestyle
C. Cummins, MAC 35.3
J. Wright, MAC 35.6
L. Arnett, MAC 36.1
50 Meter Backstroke
T. Gilmore, PVCC 40.8
C. Cummins, MAC 41.3
J. Wright, MAC 43.4
50 Meter Breaststroke
J. Wright, MAC 44.3
C. Cummins, MAC 45.6
D. Maupin, T 50.0
50 Meter Butterfly
T. Gilmore, PVCC 39.6
C. Cummins, MAC 39.8
J. Wright, MAC 41.1
200 Meter Indiv. Medley
C. Cummins, MAC 3:15.1
T. Gilmore, PVCC 3:20.0
J. Wright, MAC 3:20.9

GIRLS 12
50 Meter Freestyle
M. Burr, TYMCA 35.5
A. Smith, UN 36.1
K. Walsh, EAC 36.0
50 Meter Backstroke
K. Walsh, EAC 41.1
M. Burr, TYMCA 41.6
A. Smith, UN 41.7
50 Meter Breaststroke
M. K. Evans, MAC 44.3
L. Huntress, PVCC 45.9
J. Blake, PCC 46.0
50 Meter Butterfly
J. Blake, PCC 38.3
A. Smith, UN 39.4
L. Laneback, MAC 40.7
200 Meter Indiv. Medley
J. Blake, PCC 3:23.8
L. Laneback, MAC 3:25.7
K. Walsh, EAC 3:27.4

GIRLS 11 & 12
200 Meter Freestyle Relay
Mesa Aquatic Club 2:26.9
Encanto Aquatic Club 2:31.4
Phoenix Country Club 2:32.5
200 Meter Medley Relay
Mesa Aquatic Club "A" 2:45.4
Tucson YMCA 2:54.8
Phoenix Country Club 2:55.3

SENIOR GIRLS OPEN
50 Meter Freestyle
J. Champeau, MAC 31.2
V. Hazelett, PCC 32.4
N. Poulson, DSC 32.6
50 Meter Backstroke
J. Russell, MAC 37.8
V. Hazelett, PCC 38.2
N. Poulson, DSC 38.4
100 Meter Breaststroke
J. Laney, PCC 1:30.1
M. Ramenofsky, UN 1:32.7
L. Kininmonth, PCC 1:35.1
50 Meter Butterfly
C. Lewis, MAC 35.0
J. Champeau, MAC 35.1
V. Hazelett, PCC 35.3
200 Meter Freestyle Relay
Mesa Aquatic Club "A" 2:11.4
Phoenix Country Club 2:13.3
Mesa Aquatic Club "B" 2:14.8
200 Meter Medley Relay
Mesa Aquatic Club "A" 2:29.3
Phoenix Country Club 2:29.8
Mesa Aquatic Club "B" 2:35.3

BOYS 9
50 Meter Freestyle
D. Tempkin, PYMCA 38.8
J. Stapley, MAC 40.2
J. Wogan, PVCC 40.4
50 Meter Backstroke
D. Tempkin, PYMCA 45.7
J. Stapley, MAC 49.9
J. Callahan, EAC 50.0
50 Meter Breaststroke
J. Robison, PYMCA 48.9
T. Doyle, MAC 52.1
E. Powell, PVCC 55.2
50 Meter Butterfly
D. Tempkin, PYMCA 41.6
J. Stapley, MAC 45.9
S. Laney, PCC 48.9
100 Meter Indiv. Medley
J. Stapley, MAC 1:46.7
J. Gullen, ACC 1:49.3
S. Laney, PCC 1:53.2

BOYS 10
50 Meter Freestyle
D. Stone, DSSG 36.3
D. Orr, HVAC 37.0
D. Broderick, MAC 37.3
50 Meter Backstroke
D. Stone, DSSG 43.3
B. Hammontree, EAC 43.8
B. Huck, ACC 44.0
50 Meter Breaststroke
D. Passey, MAC 45.2
D. Laney, PCC 48.1
G. Williams, EAC 49.9
50 Meter Butterfly
D. Passey, MAC 41.9
D. Laney, PCC 42.1
B. Hammontree, EAC 42.2
100 Meter Indiv. Medley
D. Laney, PCC) 1:37.0
) Tie
D. Passey, MAC) 1:37.2
B. Hammontree, EAC 1:37.6

BOYS 9 & 10
100 Meter Freestyle Relay
Mesa Aquatic Club "A" 1:09.0
Encanto Aquatic Club 1:11.2
Arizona Country Club 1:11.4
100 Meter Medley Relay
Mesa Aquatic Club "A" 1:18.2
Encanto Aquatic Club 1:20.7
Paradise Valley C. C. 1:24.4

BOYS 11
50 Meter Freestyle
B. Passey, MAC 32.7
S. Wheeler, PVCC 33.8
D. Stapley, MAC 35.8
50 Meter Backstroke
B. Passey, MAC 40.1
D. Boutelle, DSC 40.1
S. Wheeler, PVCC 40.8
50 Meter Breaststroke
B. Passey, MAC 44.5
S. Driggs, MAC 45.2
D. Boutelle, DSC 46.3
50 Meter Butterfly
B. Passey, MAC 36.5
S. Wheeler, PVCC 37.1
S. Leathers, MAC 37.7
200 Meter Indiv. Medley
B. Passey, MAC 3:09.4
D. Boutelle, DSC 3:16.6
S. Leathers, MAC 3:18.9

BOYS 12
50 Meter Freestyle
K. Russell, MAC 30.9
L. Kelsey, LYMCA 31.5
P. Peters, PYMCA 33.4
50 Meter Backstroke
K. Russell, MAC 37.0
P. Peters, PYMCA) 39.6
)Tie
L. Kelsey, LYMCA) 39.6
50 Meter Breaststroke
G. Gianis, PCC 41.5
P. Peters, PYMCA 41.8
R. Clark, TYMCA 42.7
50 Meter Butterfly
G. Gianis, PCC 34.2
K. Russell, MAC 34.8
R. Broderson, DSC 37.2
200 Meter Indiv. Medley
K. Russell, MAC 2:56.3
G. Gianis, PCC 2:58.4
P. Peters, PYMCA 3:02.4

BOYS 11 & 12
200 Meter Freestyle Relay
Mesa Aquatic Club 2:16.5
Dick Smith Swim Gymm 2:24.1
Dolphin Swim Club 2:28.8
200 Meter Medley Relay
Mesa Aquatic Club 2:35.1
Dick Smith Swim Gym 2:46.5
Arizona Country Club 2:49.0

SENIOR BOYS OPEN
50 Meter Freestyle
B. McLain, TYMCA 27.1
P. Ostroy, TYMCA 27.1
D. Jeffery, TYMCA 27.5
50 Meter Backstroke
P. Ostroy, TYMCA 32.7
S. Schultz, PCC 33.3
M. A. Greene, EAC 33.4
100 Meter Breaststroke
F. Naylor, EAC 1:18.6
K. Bernard, DSC 1:20.6
G. McLain, TYMCA 1:20.9
50 Meter Butterfly
D. Madison, UN 29.6
P. Ostroy, TYMCA 29.7
G. McLain, TYMCA 30.4
200 Meter Freestyle Relay
Tucson YMCA 1:52.2
Encanto Aquatic Club 1:53.6
Mesa Country Club 1:55.2
200 Meter Medley Relay
Tucson YMCA 2:06.1
Encanto Aquatic Club 2:07.1
Dick Smith Swim Gym 2:12.5

SOUTHWEST MISSOURI STATE COLLEGE

Springfield, Mo., June 26, 1960
50 Meter Course

E—Enid
FLOR—Florissant
HCC—Homewood Country Club
KCAC—Kansas City Ath. Club
MAC—Missouri A. Club
OCSC—Okla. City Swim Club
P"66"—Phillips 66 Splash lub
SP—Shaw Park
TST—Topeka Swim Team
TYAC—Tulsa Y Aquatic Club
WSC—Wichita Swim Club
UN—Unattached
*—Association Record
**—Assoc. Record in Heats

GIRLS 10 & UNDER
50 Meter Freestyle
A. Coyne, KCAC *38.7
D. Miskett, TYAC 40.1
E. Harrison, SP 40.4
50 Meter Backstroke
M. Byrne, CARy *45.6
C. Stock, SP 49.1
J. Meisinger, TST 51.0
50 Meter Breaststroke
T. Varney, SP 52.6
D. Hiskett, TYAC **53.5
K. Brunson, WSC 55.5
50 Meter Butterfly
D. Niskett, TYAC **47.5
M. Byrne, CARY 48.0
M. Gore, TYAC 50.5

GIRLS 11 & 12
50 Meter Freestyle
E. Wells, SP *34.8
A. Bourg, CARY 35.0
S. Bakewell, SP 36.0
50 Meter Backstroke
A. Bourg, CARY *40.0
S. Bakewell, SP 42.5
E. Wells, SP 42.6
50 Meter Breaststroke
K. Geyer, WG 45.4
P. Brondin, WG **45.7
D. Drummond, HCC 46.6
50 Meter Butterfly
A. Bourg, CAR-Y *38.4
L. Renard, HCC 40.5
J. Broeg, WG 41.3
200 Meter Indiv. Medley
E. Wells, SP *3:17.4
J. Broeg, WG 3:25.2
D. Drummond, HCC 3:25.4

GIRLS 13 & 14
100 Meter Freestyle
M. Schnellbacker, UN 1:15.2
J. McMennamy, TYAC 1:15.7
A. Fehlig, SP 1:17.2
100 Meter Backstroke
M. Schnellbacker, UN 1:23.4
S. Stock, SP 1:27.0
J. McMennamy, TYAC 1:29.5
100 Meter Breaststroke
A. Fehlig, SP 1:37.5
S. Church, WG 1:38.0
S. Jones, SP 1:41.3
100 Meter Butterfly
A. Fehlig, SP *1:34.4
N. Stapenhorst, SP 1:38.0
J. Olenick, WG 1:39.0
200 Meter Indiv. Medley
S. Stock, SP *3:07.5
J. McMennamy, TYAC 3:16.5
M. Schnellbacker, UN 3:22.1

BOYS 10 & UNDER
50 Meter Freestyle
A. Ackermann, SP 35.4
J. Garvey, WSC 36.0
J. Knorr, WSC 36.8
50 Meter Backstroke
M. K. Byrne, CAR"Y" *45:6
C. Stock, SP 49.1
J. Meisinger, TST 51.0
50 Meter Breaststroke
J. Kahlhauff, WG *48.7
D. Fehlig, SP 54.5
C. Varney, SP 55.0
50 Meter Butterfly
J. Garvey, WSC **41.5
S. Stesla, CAR"Y" 43.2
J. Knorr, WSC 44.1

BOYS 11 & 12
50 Meter Freestyle
S. Autry, E 34.4
K. Keshner, MAC 35.2
B. Mitsch, WB 35.3
50 Meter Backstroke
B. Strong, TYAC *40.6
M. Caddel, FLOR 41.5
R. Byrne, CAR"Y" 41.7
50 Meter Breaststroke
L. Morrison, SP 42.4
M. Meisinger, TST **44.2
D. Sturgiss, SSC 46.5
50 Meter Butterfly
M. Meisinger, TST **38.0
S. Autry, E 38.4
L. Morrison, SP 38.5
200 Meter Indiv. Medely
M. Meisinger, TST **3:13.2
S. Autry, E 3:16.2
J. Mullen, MAC 3:19.4

BOYS 13 & 14
100 Meter Freestyle
J. Beare, WG 1:09.0
D. Pennington, HCC 1:09.5
J. Cadell, FLOR 1:10.8
100 Meter Backstroke
J. Cadell, FLOR 1:16.4
T. Tye, TYAC 1:17.0
R. Evertz, CAR"Y" 1:21.9
100 Meter Breaststroke
S. Bulloch, TYAC 1:27.7
D. Cassily, WG 1:28.5
D. Harrison, SP 1:30.0
100 Meter Butterfly
S. Bullock, TYAC 1:21.6
D. Cassily, WG 1:23.0
D. Cassily, W.G. 1:25.7
200 Meter Indiv. Medley
S. Bulloch, TYAC *2:58.1
T. Tye, TYAC 3:01.8
D. Pennington, HCC 3:01.8

BOYS High School
100 Meter Freestyle
D. McIntosh, WG *1:01.0
R. Walls, P"66" *1:01.0
J. Swearngin, TYAC 1:02.6
100 Meter Backstroke
M. Downey, CSC 1:12.1
C. Bashford, WG 1:13.5
D. Shaffer, FLOR 1:13.8
100 Meter Breaststroke
B. King, P"66" 1:22.4
T. McIntyre, TYAC 1:23.1
J. Manring, TYAC 1:24.3
100 Meter Butterfly
M. Nichols, OCSC 1:10.9
D. McIntosh, WG 1:12.5
B. Ison, CAR"Y" 1:14.0
200 Meter Indiv. Medley
M. Nichols, OCSC *2:46.6
D. Shaffer, FLOR 2:49.2
R. Walls, P"66" 2:51.1

SO. FLORIDA 20 YD. COURSE CHAMPIONSHIPS

Miami, Florida
June 30, July 1 & 2, 1960

*—National Record
**—Ties National Record

GIRLS 10 & UNDER
20 Yd. Freestyle
P. Estes, ALY 10.6
C. Phillips, CRYC 11.4
R. Deline, ALY 11.7
40 Yd. Freestyle
P. Estes, ALY 23.9
K. Mayo, MIA 25.8
C. Phillips, CRYC 26.0
D. Yates, HAFB 26.0
20 Yd. Backstroke
D. Yates, HAFB 13.1
P. Estes, ALY 13.5
C. Phillips, CRYC 13.8
40 Yd. Backstroke
P. Estes, ALY 29.9
D. Yates, HAFB 30.0
C. Phillips, CRYC 30.2
20 Yd. Breaststroke
P. Estes, ALY 15.1
R. Deline, ALY 15.4
C. Phillips, CRYC 15.5
L. Helsey, POM 15.5
40 Yd. Breaststroke
P. Estes, ALY 33.8
P. Davidson, POM 34.2
R. Deline, ALY 34.2
20 Yd. Butterfly
P. Estes, ALY 11.9
C. Phillips, CRYC 12.7
L. Krauser, CRYC 12.9
40 Yd. Butterfly
P. Estes, ALY 25.8
J. Krauser, CRYC 28.4
C. Phillips, CRYC 29.0
80 Yd. Indiv. Medley
P. Estes, ALY 1:03.3
C. Phillips, CRYC 1:04.6
P. Davidson, POM 1:09.0
80 Yd. Freestyle Relay
Allapattah 47.6
(Calendar, Estes, Deline, Montgomery)
Pompano 50.3
Homestead Air Force Base 50.8
160 Yd. Freestyle Relay
Allapattah 1:47.8
(Calendar, Estes, Montgomery, Willoughby)
Pompano 1:53.8
Homestead Air Force Base 1:54.3
80 Yd. Medley Relay
Allapattah 54.2
(Calendar, Montgomery, Estes, Deline)
Pompano 57.9
Homestead Air Force Base 59.6
160 Yd. Medley Relay
Allapattah 2:04.5
(Calendar, Estes, Montgomery, Deline)
Homestead Air Force Base 2:09.5
Coral Ridge Y Club 2:12.1

GIRLS 11-12
40 Yd. Freestyle
S. Phillips, CRYC 22.1
C. Clark, POM 23.4
N. Rawls, CRYC 23.8
L. Blackstone, MSR 23.8
100 Yd. Freestyle
S. Phillips, CRYC 1:05.0
C. Clark, POM 1:08.0
N. Rawls, CRYC 1:08.2
40 Yd. Backstroke
S. Phillips, CRYC 27.1
L. Thorell, ALY 28.1
S. Palmer, POM 29.1
100 Yd. Backstroke
S. Phillips, CRYC 1:18.3
L. Spier, POM 1:22.1
L. Thorell, ALY 1:22.3
40 Yd. Breaststroke
C. Clark, POM 28.2
B. West, MSR 30.1
H. Schneider, POM 30.6
100 Yd. Breaststroke
C. Clark, POM 1:21.9
B. West, MSR 1:23.7
S. Phillips, CRYC 1:26.3
40 Yd. Butterfly
S. Phillips, CRYC 24.7
N. Rawls, CRYC 25.6
C. Clark, POM 25.9
100 Yd. Butterfly
S. Phillips, CRYC 1:14.6
N. Rawls, CRYC 1:21.6
L. Blackstone, MSR 1:24.3
160 Yd. Indiv. Medley
S. Phillips, CRYC 2:08.9

C. Clark, POM 2:12.4
S. Palmer, POM 2:14.3
N. Rawls, CRYC 2:14.3

160 Yd. Freestyle Relay

Pompano 1:39.4
(Clark, Palmer, Spier, Schneider)
Allapattah 1:39.5
Coral Ridge Y.C. 1:47.4

160 Yd. Medley Relay

Pompano 1:51.5
(Clark, Schneider, Spier, Palmer)
Coral Ridge YC 1:55.1
Allapattah 1:55.6

GIRLS 13-14

40 Yd. Freestyle

P. Fleming, POM 21.2
B. Raymond, CRYC 21.9
L. Bittner, CRYC 22.0

100 Yd. Freestyle

P. Fleming, POM 1:01.5
A. Barlow, CRYC 1:02.6
B. Raymond, CRYC 1:03.2

200 Yd. Freestyle

A. Barlow, CRYC 2:17.3
C. Thompson, UN 2:19.5
P. Fleming, POM 2:20.1

100 Yd. Backstroke

P. Fleming, POM 1:09.8
P. Scanlon, MBR 1:11.7
J. Spiczak, ALY 1:13.1

100 Yd. Breaststroke

C. Thompson, UN 1:17.6
C. Croft, POM 1:20.7
P. Fleming, POM 1:21.6

200 Yd. Breaststroke

C. Thompson, UN 2:47.8
P. Fleming, POM 2:56.0
C. Croft, POM 2:59.9

100 Yd. Butterfly

P. Fleming, POM 1:10.3
A. Barlow, CRYC 1:11.4
C. Thompson, UN 1:11.4

160 Yd. Indiv. Medley

C. Tohmpson, UN *1:56.8
P. Fleming, POM 1:59.0
A. Barlow, CRYC 2:05.5

160 Yd. Freestyle Relay

Coral Ridge 1:28.7
(Barlow, Bittner, Raymond, Phillips)
Pompano 1:29.8
Allapattah 1:36.0

160 Yd. Medley Relay

Pompano 1:41.7
(Fleming, Croft, Johnson, Crawford)
Coral Ridge 1:43.2
Allapattah 1:50.5

GIRLS 15-16

40 Yd. Freestyle

M. Burbach, CRYC *20.9
S. Bronson, CRYC *20.9
J. Rohrback, MBR 21.1

100 Yd. Freestyle

M. Burbach, CRYC *58.8
J. Rohrback, MBR 1:00.8
S. Bronson, CRYC 1:02.0

200 Yd. Freestyle

J. Rohrback, MBR *2:13.2
D. Seaward, CRYC 2:17.1
P. Swart, CRYC 2:20.1

400 Yd. Freestyle

J. Rohrback, MBR *4:44.7
D. Seaward, CRYC 4:50.3
P. Swart, CRYC 4:53.9

100 Yd. Backstroke

P. Swart, CRYC 1:10.7
L. Smith, HIA 1:11.6
M. Burbach, CRYC 1:12.8

100 Yd. Breaststroke

B. Ranch, MBR 1:19.5
D. Seaward, CRYC 1:21.0
J. Duganne, ALY 1:24.1

200 Yd. Breaststroke

D. Seaward, CRYC 2:54.0
B. Ranch, MBR 2:54.1
J. Valinote, CRYC 2:59.0

100 Yd. Butterfly

M. Burbach, CRYC **1:05.2
J. Rohrback, MBR 1:09.0
P. Swart, CRYC 1:09.5

160 Yd. Indiv. Medley

P. Swart, CRYC *1:57.5
M. Burbach, CRYC 1:59.2
J. Valinote, CRYC 2:00.3

400 Yd. Indiv. Medley

P. Swart, CRYC 5:34.8
J. Valinote, CRYC 5:39.0
L. Smith, HIA 5:43.8

160 Yd. Freestyle Relay

Coral Ridge YC "A" *1:25.7
(Bronson, Morrison, Burbach, Swart)
Miami Beach Rec. 1:28.8
Coral Ridge YC "B" 1:29.1

400 Yd. Freestyle Relay

Coral Ridge YC "A" *4:10.9
(Swart, Barlow, Bronson, Burbach)
Coral Ridge YC "B" 4:19.3
Miami Beach Rec. 4:30.7

160 Yd. Medley Relay

Coral Ridge YC "A" *1:37.9
(Bronson, Burbach, Seaward, Swart)
Miami Beach Rec. 1:40.6
Coral Ridge YC "B" 1:41.0

400 Yd. Medley Relay

Coral Ridge YC "A" *4:38.7
(Bronson, Burbach, Seaward, Swart)
Miami Beach Rec. 4:52.1
Coral Ridge YC "B" 4:55.4

BOYS 10 & UNDER

20 Yd. Freestyle

K. Faloon, CGSA 10.5
B. Rumsey, UN 10.7
R. Wilkins, HSA 10.8

40 Yd. Freestyle

K. Faloon, CGSA 23.3
R. Wilkins, HSA 24.0
M. McDermott, ALY 24.1

20 Yd. Backstroke

M. McDermott, ALY 12.8
K. Faloon, CGSA 13.1
R. Wilkins, HSA 13.5
B. Rumsey, UN 13.5

40 Yd. Backstroke

R. Wilkins, HSA 28.5
M. McDermott, ALY 29.0
K. Faloon, CGSA 29.8

20 Yd. Breaststroke

S. Schneider, POM 14.0
P. Brundage, POM 14.1
M. McDermott, ALY 14.4

40 Yd. Breaststroke

S. Schneider, POM 31.2
P. Brundage, POM 31.9
M. McDermott, ALY 32.1

20 Yd. Butterfly

M. McDermott, ALY 11.5
K. Faloon, CGSA 11.7
S. Schneider, POM 11.9

40 Yd. Butterfly

M. McDermott, ALY 25.3
R. Wilkins, HSA 26.3
S. Schneider, POM 26.5

80 Yd. Indiv. Medley

M. McDermott, ALY 59.6
R. Wilkins, HSA 1:02.3
K. Faloon, CGSA 1:03.0
S. Schneider, POM 1:03.0

80 Yd. Freestyle Relay

Pompano 45.4
(Schneider, Brundage, Denvir, Palmer)
Coral Ridge YC 46.9
Allapattah 48.7

160 Yd. Freestyle Relay

Pompano 1:42.3
(Schneider, Brundage, Denvir, Palmer)
Coral Ridge YC 1:47.1
Allapattah 1:50.3

80 Yd. Medley Relay

Pompano 52.2
(Schneider, Brundage, Denvir, Palmer)
Coral Ridge YC 56.6
Allapattah 56.7

160 Yd. Medley Relay

Pompano 1:57.0
(Schneider, Brundage, Denvir, Palmer)
Coral Ridge YC 2:05.0
Allapattah 2:05.9

BOYS 11-12

40 Yd. Freestyle

J. Fleming, POM 21.9
C. Hodgson, MSR 21.9
K. Calendar, ALY 22.1

100 Yd. Freestyle

J. Fleming, POM 1:02.8
K. Calendar, ALY 1:03.1
C. Hodgson, MSR 1:03.2

40 Yd. Backstroke

J. Nelson, POM 26.4
C. Hodgson, MSR 27.5
J. Kane, CRYC 27.7

100 Yd. Backstroke

J. Nelson, POM 1:11.9
C. Hodgson, MSR 1:14.9
M. Hahn, POM 1:15.9

40 Yd. Breaststroke

J. Schwartz, UN *26.2
M. Shelley, CGSA 28.4
J. Fleming, POM 28.5

100 Yd. Breaststroke

J. Schwartz, UN *1:17.3
M. Shelley, CGSA 1:20.0
J. Fleming, POM 1:21.4

40 Yd. Butterfly

C. Hodgson, MSR 23.8
M. Shelley, CGSA 24.6
J. LaMontagne, HIA 24.8

100 Yd. Butterfly

J. Nelson, POM 1:12.5
M. Shelley, CGSA 1:12.6
J. LaMontagne, HIA 1:15.0

160 Yd. Indiv. Medley

J. Nelson, POM 2:01.3
M. Sheiley, CGSA 2:04.6
J. Davidson, POM 2:05.7

160 Yd. Freestyle Relay

Pompano 1:31.2
(Nelson, Davidson, Fleming, Hahn)
Allapattah 1:34.2
Miami Springs Rec. 1:36.7

160 Yd. Medley Relay

Pompano 1:44.4
(Nelson, Davidson, Fleming, Hahn)
Allapattah 1:49.6
Coral Gables Swim Ass. 1:52.0

BOYS 13-14

40 Yd. Freestyle

D. Fernander, ALY 19.4
S. Florence, ALY 19.4
M. Hand CRYC 19.6

100 Yd. Freestyle

M. Hand, CRYC 55.3
S. Florence, ALY 55.4
D. Fernander, ALY 56.5

200 Yd. Freestyle

S. Florence, ALY 2:03.9
M. Hand, CRYC 2:04.0
S. Carty, ALY 2:10.0

100 Yd. Backstroke

S. Florence, ALY 1:07.5
D. Fernander, ALY 1:08.4
T. Carnall, ALY 1:08.4

100 Yd. Breaststroke

S. Carty, ALY 1:12.2
S. Florence, ALY 1:12.7
E. Slough, ALY 1:14.8

200 Yd. Breaststroke

S. Carty, ALY *2:39.1
E. Slough, ALY 2:41.0
M. Hand, CRYC 2:42.3

100 Yd. Butterfly

M. Hand, CRYC 1:02.6
S. Florence, ALY 1:04.5
B. Jordan, MSR 1:05.7

160 Yd. Indiv. Medley

S. Florence, ALY *1:50.2
M. Hand, CRYC 1:50.9
E. Slough, ALY 1:55.0

160 Yd. Freestyle Relay

Allapattah "A" *1:18.0
(Florence, Fernander, Elder, Carty)
Allapattah "B" 1:25.4
Coral Ridge YC 1:26.8

160 Yd. Medley Relay

Allapattah "A" 1:31.9
(Florence, Fernander, Elder, Carty)
Allapattah "B" 1:34.6
Coral Ridge YC 1:39.8

BOYS 15-16

40 Yd. Freestyle

L. Hunt, ALY 18.3
L. Gerlin, MSR 19.0
L. Stauffer, ALY 19.2

100 Yd. Freestyle

L. Hunt, ALY 52.5
M. Bonne, UN 52.9
L. Stauffer, ALY 53.9

200 Yd. Freestyle

L. Hunt, ALY 1:59.4
D. Stark, HIA 2:01.0
L. Stauffer, ALY 2:01.4

400 Yd. Freestyle

L. Hunt, ALY 4:17.8
D. Stark, HIA 4:18.6
L. Stauffer, ALY 4:33.4

100 Yd. Backstroke

R. Fordyce, ALY 1:04.5
R. Shindler, MBR 1:07.7
L. Schultz, MSR 1:08.1

100 Yd. Breaststroke

K. Carnall, ALY 1:09.2
R. Fordyce, ALY 1:10.5
R. Lee, UN 1:11.9

200 Yd. Breaststroke

R. Fordyce, ALY 2:33.3
R. Lee, UN 2:36.6
K. Carnall, ALY 2:36.8

100 Yd. Butterfly

R. Lee, UN 1:00.7
R. Fordyce, ALY 1:00.9
L. Hunt, ALY 1:01.0

160 Yd. Indiv. Medley

L. Hunt, ALY *1:43.7
R. Fordyce, ALY 1:44.5
R. Lee, UN 1:47.5

400 Yd. Indiv. Medley

L. Hunt, ALY 4:56.5
R. Fordyce, ALY 5:14.0
R. Erbst, MSR 5:14.6

160 Yd. Freestyle Relay

Allapattah *1:14.5
(Hunt, Stauffer, Fordyce, Florence)
Miami Springs Rec. 1:17.6
Hialeah 1:18.4

400 Yd. Freestyle Relay

Allapattah 3:39.1
(Hunt, Fordyce, Stauffer, Florence)
Miami Springs Rec. 3:48.0
Hialeah 3:50.9

160 Yd. Medley Relay

Allapattah 1:27.3
(Hunt, Florence, Stauffer, Fordyce)
Miami Springs Rec. 1:29.9
Hialeah 1:32.4

400 Yd. Medley Relay

Allapattah 4:09.7
(Hunt, Stauffer, Carnall, Fordyce)
Miami Springs Rec. 4:23.9
Hialeah 4:26.3

FIRST & SECOND DEVELOPMENT MEETS
Philadelphia, Pa., June 30, 1960
50 Meter Course

B—Bonner
K—Keystone
S—Suburban
V—Vesper
W—Wilmington
Y—York
UN—Unattached
*—Assoc. & Resident Record

WOMEN

100 Meter Freestyle

N. Harmer, V 1:07.2
D. Rhoades, V 1:07.5
V. Jackson, S 1:11.8

200 Meter Freestyle

S. Doerr, V *2:23.5
L. Hopkins, V 2:29.1
N. Harmer, V 2:31.0

400 Meter Freestyle

S. Doerr, V *5:08.3
N. Harmer, V 5:21.8
D. Rhoades, V 5:21.8

100 Meter Backstroke

N. Harmer, V *1:14.7
L. Hopkins, V 1:15.6
B. Grady, V 1:18.4

200 Meter Backstroke

L. Hopkins, V 2:42.1
B. Grady, V 2:52.2
H. Meeks, UN 2:57.6

100 Meter Breaststroke

B. Chesneau, V 1:29.0
B. Trainor, V 1:29.2
F. Vogan, V 1:29.3

200 Meter Breaststroke

B. Chesneau, V *3:11.6
F. Vogan, V 3:17.6
B. Trainor, V 3:17.8

100 Meter Butterfly

S. Doerr, V *1:12.5
L. Hopkins, V 1:17.2
B. Trainor, V 1:19.7

200 Meter Butterfly

B. Trainor, V 2:59.0
H. Meeks, UN 2:59.2
M. Meeks, UN 3:06.9

400 Meter Indiv. Medley

S. Doerr, V 5:56.9
H. Meeks, UN 6:18.0
L. Spangler, V 6:27.2

MEN

100 Meter Freestyle

B. Lundy, V 0:59.0
B. Groft, Y 0:59.1
B. Trainor, V 1:01.5

200 Meter Freestyle

C. Robie, B 2:15.5
E. Bartsch, UN 2:24.2
L. Reppert, V 2:25.2

400 Meter Freestyle

C. Robie, B 4:51.7
R. Wirth, UN 5:05.5
P. Gavagahn, K 5:15.1

100 Meter Backstroke

E. Bartsch, UN 1:08.4
R. Wirth, UN 1:10.0
R. Kingery, W 1:11.5

200 Meter Backstroke

R. Wirth, UN 2:32.5
R. Kingery, W 2:39.0
J. Masosm, Y 2:39.6

100 Meter Breaststroke

P. Grace, V 1:23.1
H. Cheatham, V 1:25.5
S. Dunne, S 1:25.7

200 Meter Breaststroke

P. Grace, V 3:07.5
S. Dunne, S 3:12.5
H. Cheatham, V 3:13.4

100 Meter Butterfly

C. Robie, B 1:05.6
L. Reppert, V 1:12.8
D. Harner, S 1:13.5

200 Meter Butterfly

C. Robie, B *2:27.3
P. Gavaghan, K 2:52.6
D. Harner, S 3:01.2

400 Meter Indiv. Medley

R. Wirth, UN *5:27.4
C. Robie, B 5:27.6
L. Reppert, V 5:52.9

3RD OLYMPIC DEVELOPMENT MEET
Fremont Hills Country Club
Los Altos Hills, Calif.
June 11-12, 1960
50 Meter Pool

AST—Alameda Swim Team
BOV—Bay-O-Vista
BY—Berkley YMCA
C—Covington
CRY—Crystal
JL—James Lomen
LAC—Livermore Aqua Cowboys
MAC—Multnomah Athletic Club
SC—Santa Clara Swim Club
SLB—San Leandro Beavers
SMM—San Mateo Marlins
UN—Unattached
*—American & P.A. Record
**—New P.A. Record

WOMEN

100 Meter Freestyle

C. Von Saltza, SC 1:03.9
D. DeVarona, BY 1:04.3
S. Barkley, BY 1:05.9

400 Meter Freestyle

D. DeVarona, BY 5:07.4
L. Watson, SC 5:17.3
N. Kanaby, MAC 5:34.5

1500 Meter Freestyle

C. Von Saltza, SC 20:04.5
D. DeVarona, BY 20:18.2
L. Watson, SC 20:5[illegible]

100 Meter Backstroke

L. Burke, SC **1:1[illegible]
N. Gabie, MAC 1:1[illegible]
R. Kerridge, CRY 1:1[illegible]

100 Meter Breaststroke

A. Warner, SC 1:2[illegible]
J. Danielsen, MAC 1:2[illegible]
R. Whipple, C 1:2[illegible]

200 Meter Breaststroke

A. Warner, SC *2:5[illegible]
J. Danielson, MAC 3:0[illegible]
R. Whipple, C 3:0[illegible]

100 Meter Butterfly

C. Wood, MAC **1:1[illegible]
C. Schuler, BY 1:1[illegible]
K. Simecek, SC 1:1[illegible]

400 Meter Medley Relay

Santa Clara "A" Team **4:5[illegible]
Multnomah A.C. 5:0[illegible]
Santa Clara "B" Team 5:3[illegible]

MEN

100 Meter Freestyle

S. Clark, SC 5[illegible]
G. Harrison, UN 5[illegible]
B. Parker, AST 5[illegible]

200 Meter Freestyle

G. Harrison, UN 2:0[illegible]
S. Clark, SC 2:0[illegible]
J. Macedo, UN 2:1[illegible]

1500 Meter Freestyle

B. Foss, BOV 18:2[illegible]
J. Macedo, UN 18:3[illegible]
G. Harrison, UN 19:0[illegible]

100 Meter Backstroke

T. Macedo, UN 1:0[illegible]
T. Stickles, SMM 1:0[illegible]
M. Hewitt, JL 1:1[illegible]

100 Meter Breaststroke

P. Hait, SC 1:1[illegible]
P. Whitten, LAC 1:1[illegible]
D. Pomeroy, BY 1:1[illegible]

200 Meter Breaststroke

D. Pomeroy, BY 2:5[illegible]
D. Schaible, C 2:5[illegible]
J. Perry, UN 2:5[illegible]

200 Meter Butterfly

B. Foss, BOV 2:2[illegible]
R. Kendrick, SLB 2:2[illegible]
I. Suvanto, UN 2:3[illegible]

400 Meter Medley Relay

Santa Clara 4:3[illegible]
San Leandro Beavers 4:3[illegible]
San Mateo Marlins 4:4[illegible]

ELIMINATION FOR CENTRAL AMERICAN & CARIBBEAN CHAMPS
San Juan, Puerto Rice
June 11, 1960
25 Yd. Pool

GIRLS 10 & UNDER

25 Meter Freestyle

Smallwood 16[illegible]
Carrion 17[illegible]
Morales 17[illegible]

25 Meter Butterfly

Smallwood 19[illegible]
Nichols 20[illegible]
Cover 21[illegible]

GIRLS 11 & 12

50 Meter Freestyle

Feliciano 34[illegible]
Martinez 34[illegible]
Rodriguez 35[illegible]

50 Meter Backstroke

Feliciano 41[illegible]
Nichols 42[illegible]
Rodriguez 44[illegible]

GIRLS 13 & 14

100 Meter Backstroke

Guzzardi 1:2[illegible]
Lemmon 1:3[illegible]
Matias 1:3[illegible]

100 Meter Breaststroke

Lemmon 1:3[illegible]
Colee 1:3[illegible]
Lavergne 1:4[illegible]

GIRLS 15 & 16

400 Meter Freestyle

Ridriguez 6:15[illegible]
Colee 6:17[illegible]
De Jesus 7:00[illegible]

100 Meter Breaststroke

Rodriguez 1:3[illegible]
Colee 1:4[illegible]
Fridman 1:5[illegible]

100 Meter Butterfly

Colee 1:3[illegible]
De Jesus 1:4[illegible]
Fridman 1:4[illegible]

BOYS 10 & UNDER

25 Meter Freestyle

H. Silen 15[illegible]
Keene 16[illegible]
Young 16[illegible]

25 Meter Butterfly

Silen 16[illegible]
Keene 17[illegible]
Ramis 18[illegible]

BOYS 11 & 12

50 Meter Freestyle

Ferraiouil 32[illegible]
Perez 34[illegible]
Casanova 35[illegible]

50 Meter Backstroke

Perez 40[illegible]
Frau 42[illegible]
Hale 42[illegible]

BOYS 13 & 14
100 Meter Backstroke
nco 1:23.2
sanava 1:24.1
ub 1:25.1
100 Meter Breaststroke
gnes 1:31.5
en 1:34.5
ero, M. 1:38.3
BOYS 15 & 16
400 Meter Freestyle
ie 5:25.1
rez 5:31.5
driguez 5:59.9
100 Meter Breaststroke
rez 1:27.3
rmudez 1:30.1
Salvo 1:30.8
100 Meter Butterfly
rez 1:16.7
ine 1:21.4
yes 1:31.4

PORTAGE PARK
INVITATIONAL AGE GROUP
Chicago, Ill., July 3, 4, 1960
50 Meter Course
SSC—Ascension S. C. Minn.
TD—American Turners Det.
SC—Bloomington, Ind. S.C.
PK—Blackhawk Park, Chi.
SC—Chicago Swim Club
Y—Dayton YMCA
PR—Detroit Parks & Rec.
UD—Duquesne Dolphins
Y—Evansville YMCA
VY—Evanston YMCA
TWY—Ft. Wayne YMCA
L—Glass City Aquatic Club
SY—Gardenside YMCA, Ky.
CSA—Hinsdale Com. Swim. As.
SC—Hopkins Swim Club
Y—Harvey YMCA
AC—Indianapolis Ath. Club
CSC—Ill. Catholic Swim Club
AAC—Los Angeles Ath. Club
TSC—New Trier Swim Club
PC—Oak Park Club
SC—Peoria Swim Club
Y—Rock Island YMCA
SC—Streator Swim Club
VCC—Westwood Country Club
VGSC—Webster Grove S.C.
VPP—West Pullman Park
N—Unattached
—National Record

GIRLS 10 & UNDER
50 Meter Freestyle
Humbarger, FTWY 35.9
Olson, UN 36.1
Bauer, CSC 37.0
50 Meter Backstroke
Humbarger, GWY 42.0
Olson, UN 43.4
Hainline, UN 43.8
50 Meter Breaststroke
Byrne, OPC 49.5
Kiester, FTWY 50.2
O'Leary, OPC 50.6
50 Meter Butterfly
McGee, HSC 40.9
Humbarger, EY 42.1
O'Leary, OPC 43.8
200 Meter Medley Relay
k Park Club 3:03.8
pkins Swim Club 3:08.1
cago Swim Club 3:40.1
200 Meter Freestyle Relay
k Park Club 2:46.2
Byrne, Cross,
. O'Leary, T. O'Leary)
pkins Swim Club 2:50.9
cago Swim Club 3:14.5
GIRLS 11 & 12
50 Meter Freestyle
Huntington, IAC 32.9
Grossman, BISC 33.5
Leek, HY 34.0
100 Meter Freestyle
Grossman, BISC 1:13.1
Huntington, IAC 1:13.4
Leek, HY 1:16.2
50 Meter Backstroke
Luchs, EVY 39.1
Kiefer, PP 39.8
Frost, WCC 41.4
50 Meter Breaststroke
Weber, SSC 44.6
Grossman, BISC 44.6
Grant, ASSC 44.8
Rowe, BNSC 44.8
50 Meter Butterfly
Frost, UN 35.2
Schoenfield, UN 37.5
Huntington, IAC 38.4
Braun, UN 38.6
200 Meter Indiv. Medley
Huntington, IAC 3:03.6
Grossman, BISC 3:14.5
Ellis, IAC 3:19.5
200 Meter Medley Relay
tage Park "A" 2:48.9
ianapolis A.C. "A" 2:51.7
kins Swim Club "A" 2:52.5
200 Meter Freestyle Relay
ianapolis A.C. "A" 2:22.2
Huntington, Somers,
lis, Anderson)
kins Swim Club 2:31.5

Illinois Cath. S.C. "A" 2:39.5
GIRLS 13 & 14
100 Meter Freestyle
J. Burson, PP 1:09.5
K. Ellis, IAC 1:10.0
J. Campbell, IAC 1:10.9
200 Meter Freestyle
J. Burson, PP 2:33.2
J. Campbell, IAC 2:39.1
K. Ellis, IAC 2:40.5
100 Meter Backstroke
P. Smith, EY 1:22.1
H. Kaufman, HSC 1:23.4
D. Wiles, IAC 1:24.0
100 Meter Breaststroke
J. Dellekamp, IAC *1:25.3
V. Humphries, PP 1:36.9
D. Wiles, IAC 1:37.3
100 Meter Girls Butterfly
J. Campbell, IAC 1:18.3
K. Ellis, IAC 1:19.8
D. Wiles, IAC 1:20.6
200 Meter Indiv. Medley
D. Wiles, IAC 2:56.2
J. Campbell, IAC 2:57.5
K. Ellis, IAC 3:00.0
200 Meter Medley Relay
Indianapolis A.C. "A" 2:26.8
Hopkins Swim Club 2:36.9
Hinsdale Com. S.C. 2:37.9
200 Meter Freestyle Relay
Indianapolis A.C. "A" 2:15.8
(Campbell, Huntington,
Wiles, Hart)
Hopkins Swim Club 2:16.6
Hinsdale Com. S.C. 2:18.1
GIRLS 15-16
100 Meter Freestyle
M. LeFebre, IAC 1:08.0
C. Moore, ICSC 1:08.1
M. Couper, UN 1:09.3
400 Meter Freestyle
M. LeFebre, IAC 5:22.2
P. Wirth, ATD 5:39.6
C. Moore, ICSC 5:40.5
100 Meter Backstroke
D. Claborn, PP 1:21.1
M. Couper, UN 1:22.8
C. Moore, ICSC 1:25.9
200 Meter Breaststroke
E. Fischer, PP 3:08.1
C. Moore, ICSC 3:22.7
M. Thompson, GL 3:26.7
100 Meter Butterfly
M. LeFebre, IAC 1:21.1
P. Wirth, ATD 1:21.7
K. Lee, IAC 1:23.2
400 Meter Indiv. Medley
C. Moore, ICSC 6:29.9
D. Claborn, PP 6:43.2
K. Lee, IAC 6:47.3
BOYS 10 & UNDER
50 Meter Freestyle
J. Counsilman, BISC 34.5
M. Naber, UN 35.1
G. Timmings, UN 35.7
B. Mendelson, ICSC 36.0
50 Meter Backstroke
B. Foley, DPR 41.7
B. Schuster, RIY 42.2
S. Smith, EY 42.9
50 Meter Breaststroke
J. Councilman, BISC 44.1
J. Smith, EVY 46.0
C. Pizzo, BISC 46.6
50 Meter Butterfly
J. Smith, EY 40.2
J. Councilman, BISC 40.7
M. Naber, UN 40.8
200 Meter Freestyle Relay
Hinsdale Com. S.A. 2:34.0
(Robinson, Wilcox,
Stevenson, Lewis)
Chicago Swim Club 2:38.7
Hopkins Swim Club 2:38.8
200 Meter Medley Relay
Hinsdale Com. S. A. 3:06.9
Hopkins Swim Club 3:15.5
BOYS 11 & 12
50 Meter Freestyle
S. Borowski, UN 30.3
J. Sheehy, IAC 31.0
R. Reitman, LAAC 31.6
100 Meter Freestyle
J. Sheehan, IAC *1:07.3
S. Borowski, UN *1:07.4
L. French, DY 1:09.7
50 Meter Backstroke
S. Borowski, UN 35.3
J. Sheehy, IAC 37.6
R. Reitman, LAAC 38.6
50 Meter Breaststroke
B. Walker, GSY 43.0
K. Langowski, BPK 43.4
J. Frink, WGSC 43.7
50 Meter Butterfly
J. Sheehy, IAC 33.0
S. Borowski, UN 33.7
G. Kinkead, WCC 34.3
200 Meter Indiv. Medley
J. Sheehy, IAC 2:50.5
S. Borowski, UN 2:57.7
G. Kinkead, WCC 3:00.8
200 Meter Freestyle Relay
Hopkins Swim Club "A" 2:19.0
(Lundberg, Horton,
T. Sundquist, Larson)
Portage Park 2:26.3
Hinsdale Com. S.A. 2:31.3

200 Meter Medley Relay
Hopkins Swim Club "A" 2:42.2
Portage Park 2:53.9
Hinsdale Com. S.A. 3:01.0
BOYS 13 & 14
100 Meter Freestyle
B. Rendell, IAC 1:03.3
J. Kiefer, NTSC 1:03.6
S. Barclay, IAC 1:04.0
200 Meter Freestyle
G. Mutz, IAC 2:21.2
S. Barclay, IAC 2:22.2
B. Rendell, IAC 2:22.4
100 Meter Backstroke
J. Kiefer, NTSC *1:09.5
K. O'Hara, UN 1:13.2
P. Akers, WPP 1:15.0
J. Earp, IAC 1:15.1
100 Meter Breaststroke
D. McDonnell, DUD 1:22.1
D. MacLean, DUD 1:25.5
S. Steele, HY 1:26.2
100 Meter Butterfly
J. Kiefer, NTSC 1:09.3
K. O'Hara, UN 1:11.0
J. Earp, IAC 1:11.8
200 Meter Indiv. Medley
J. Kiefer, NTSC 2:35.2
K. O'Hara, UN 2:37.8
G. Mutz, IAC 2:42.1
200 Meter Medley Relay
Portage Park 2:17.8
Indianapolis A.C. "B" 2:19.3
Hopkins Swim Culb "A" 2:21.3
200 Meter Freestyle Relay
Indianapolis A.C. "B" 1:59.8
Portage Park "A" 2:01.0
Indianapolis A.C. "A" 2:01.9
BOYS 15 & 16
100 Meter Freestyle
D. O'Neil, IAC 59.1
D. Williams, IAC 59.8
F. Schmidt, NTSC 1:01.3
400 Meter Freestyle
D. Williams, IAC *4:48.2
F. Schmidt, NTSC 4:53.2
D. Allen, BISC 4:53.3
100 Meter Backstroke
S. Green, HCSA 1:09.4
C. Stroltz, HSC 1:13.8
D. Kiefer, NTSC 1:14.1
200 Meter Breaststroke
R. Berry, RIY 2:54.3
D. Kiefer, NTCC 2:57.3
G. Karasick, DPR 2:59.2
100 Meter Butterfly
F. Schmidt, NTSC 1:04.3
T. Gibson, UN 1:05.0
G. Grommes, UN 1:09.1
400 Meter Indiv. Medley
D. Kiefer, NTSC *5:34.5
B. Burson, NTSC *5:39.2
F. Schmidt, NTSC *5:41.4
400 Meter Medley Relay
New Trier S.C. *4:42.2
D. Kiefer, W. Burson,
F. Schmidt, S. Vankennen)
Indianapolic A.C. 4:56.2
Detroit Parks & Rec. "A" 4:59.0
400 Meter Freestyle Relay
New Trier S.C. "A" *4:09.3
(W. Burson, D. Kiefer,
F. Schmidt, S. Van Kennen)
Indianapolis A. C. 4:20.9
Hindsdale Com. S.A. 4:27.1

CUYAHOGA FALLS JAYCEE
OPEN SR. & JR. AGE GROUP
Cuyahoga Falls, Ohio
July 8, 9, 10, 1960
50 Meter Course
AY—Allapattah YMCA, Fla.
BSC—Berea Swim Club
CCC—Cincinnati Coca Cola
CSC—Cleveland Swim Club
DA—Detroit Athletic Club
DD—Dayton Dolphins
DAT—Detroit Amer. Turners
DP—Donner Pool
EY—Evanston YMCA, Ill.
KEY—Keystone, Phil.
LSC—Lakewood Swim Club
LSSC—Lakeshore Club, Chicago
MLAC—Mt. Lebanon Ath. Club
MO—Marion Olympic
MSC—Montrose Swim Club
NSC—New Trier Swim Club
OSC—Oklahoma Swim Club
PP—Portage Park S.C.
RC—Rubber City Swim Club
SY—Springfield YMCA
TC—Toledo Club
TNY—Tonawanda, N.Y.
USAF—U.S. Air Force
UP—Univ. of Wisconsin
WBNS—WBNS Swim Club
YMHA—Pitts. YM & YWHA
YN—YMCA Neptunes
YY—York YMCA, Pa.
UN—Unattached
*—Jr. National Record
**—National Age Group Rec.
***—American Record
****—Record in Heats

JUNIOR NATIONAL AAU
FOR WOMEN
1500 Meter Freestyle
J. Burson, PP 21:37.0
J. Lloyd, MSC 22:41.7
M. O'Dell, LSC 23:03.3

JUNIOR NATIONAL AAU
FOR MEN
200 Meter Medley Relay
Donner Pool "A" *2:01.2
(J. Roethke, W. Thompson,
C. Schuette, C. Thompson)
New Trier SC "A" 2:03.4
Cin. Coca Cola "A" 2:05.6
800 Meter Freestyle Relay
Donner Pool *8:58.3
(C. Thompson, J. Tanner,
C. Schuette, J. Rothke)
Detroit Athletic Club 9:00.4
New Trier S.C. 9:17.6
GIRLS 10 & UNDER
50 Meter Freestyle
M. Grotton, CSC 38.0
A. Myers, MSC 40.0
C. Cockran, RC 41.3
50 Meter Backstroke
B. Sensman, DD 43.5
M. Hart, DD 43.7
M. Gottron, CSC 44.9
50 Meter Breaststroke
C. Ward, LSC 48.4
A. Myers, MSC 49.6
M. Tuck, DD 50.9
50 Meter Butterfly
C. Ward, LSC 44.2
M. Grottron, CSC 45.0
N. Davis 52.9
GIRLS 11 & 12
50 Meter Freestyle
J. Cunningham, DD 32.0
G. Salinsky, YN 33.2
V. Kowallis, MLAC 33.7
50 Meter Backstroke
J. Cunningham, DD 37.7
B. Luchs, EY 38.1
M. Gavaghan, KEY 39.8
50 Meter Breaststroke
M. Gavaghan, KEY 43.0
S. Pidroni, LSC 43.1
N. Dunn, DD 43.9
50 Meter Butterfly
L. Frost, UN-DET 35.0
N. Schoenfield, UN-L.A. 35.9
J. Cunningham, DD 38.9
M. Gavaghan, KEY 38.9
GIRLS 13 & 14
50 Meter Freestyle
J. Norton, CSC **30.5
S. Tucek, CSC 31.3
S. Mathison, DD 31.9
100 Meter Backstroke
A. Hopkins, YMHA 1:24.2
J. Burson, PP 1:24.7
P. Weber, CSC 1:27.8
100 Meter Breaststroke
A. Hopkins, YMHA 1:29.2
C. Goyette, DAT 1:31.6
C. Evans, CSC 1:35.0
100 Meter Butterfly
J. Norton, CSC 1:18.0
P. Weber, CSC 1:20.4
W. Riemenschneider, UN 1:23.5
200 Meter Indiv. Medley
J. Norton, CSC 2:58.4
A. Hopkins, YMHA 3:00.9
S. Kennedy, DD 3:06.8
WOMEN
100 Meter Freestyle
C. Kluter, CSC 1:06.9
J. Mansfield, CSC 1:11.4
S. Tucek, CSC 1:12.5
200 Meter Freestyle
J. Lloyd, MSC 2:36.8
M. O'Dell, LSC 2:43.4
P. Schmidt, CSC 2:46.9
400 Meter Freestyle
J. Burson, PP 5:27.0
J. Norton, CSC 5:33.3
J. Lloyd, MSC 5:35.0
100 Meter Backstroke
C. Kluter, CSC 1:14.1
J. Mansfield, CSC 1:23.8
M. Scott, BSC 1:26.6
200 Meter Backstroke
C. Kluter, CSC 2:49.3
J. Mansfield, CSC 3:01.2
V. Bodnar, YMHA 3:06.2
100 Meter Breaststroke
J. Cupp, TC 1:27.2
A. Hopkins, YMHA 1:27.4
J. Esterhay, CSC 1:30.0
200 Meter Breaststroke
A. Hopkins, YMHA 3:08.9
J. Esterhay, CSC 3:13.4
P. Feehan, YMHA 3:15.7
100 Meter Butterfly
P. Weber, CSC 1:19.8
W. Riemenschneider, UN 1:23.0
L. Frost, UN-DET 1:23.0
V. Bodnar, YMHA 1:23.3
200 Meter Butterfly
V. Bodnar, UN-Cleve. 3:13.0
W. Riemenschneider, UN 3:14.8
J. Norton, CSC 3:14.8
M. Hoffman, MSC 3:27.5
200 Meter Indiv. Medley
J. Mansfield, CSC 2:54.7
J. Norton, CSC 2:56.5
A. Hopkins, YMHA 3:00.4
400 Meter Indiv. Medley
J. Mansfield, CSC 6:14.6
D. L. Stambach, YY 6:14.7
P. Feehan, YMHA 6:43.4
BOYS 10 & UNDER
C. Gilmore, TC 33.9
L. Sternberg, RC 34.4
R. Grant, LSC 35.5
50 Meter Backstroke
T. Smith, UN-Penna. 41.3
L. Sternberg, RC 41.6
D. Neuberger, UN-N.Y. 41.8
50 Meter Breaststroke
C. Gilmore, TC 44.8
D. Eubanks, SY 45.7
T. Bles, UN-Akron 48.0
50 Meter Butterfly
A. McDermott, AY 37.4
A. Williams, SY 41.0
R. Grant, LSC 41.1
BOYS 11 & 12
50 Meter Freestyle
R. Wales, YN 30.4
S. Job, CSC 30.7
E. Bettendorf, LSC 31.4
50 Meter Backstroke
E. Bettendorf, LSC 36.7
M. Griffen, YMHA 37.5
S. Job. CSC 37.7
50 Meter Breaststroke
G. Smolenski, UN-Penna. **40.2
R. Wales, YN 40.7
D. Ruggerio, UN 41.9
50 Meter Butterfly
R. Wales, YN **31.5
T. Lugwig, YMHA 33.7
S. Job. CSC 34.3
BOYS 13 & 14
50 Meter Freestyle
J. Kiefer, NSC 28.2
C. Berg, SY 28.4
B. Betzhold, CSC 29.4
100 Meter Backstroke
J. Kiefer, NSC **1:09.2
K. O'Hara, TNY 1:12.0
J. Denny, OSC 1:17.2
100 Meter Breaststroke
J. Randt, CSC 1:25.7
J. Denny, CSC 1:26.0
L. Yamahiro, LSC 1:27.8
100 Meter Butterfly
K. O'Hara, UN-N.Y. 1:08.9
J. Kiefer, NSC 1:11.1
J. Denny, OSC 1:15.9
200 Meter Indiv. Medley
J. Kiefer, NSC 2:36.6
K. O'Hara, UN-N.Y. 2:40.0
J. Kenney, OSC 2:49.6
BOYS 15 & 16
100 Meter Freestyle
F. Schmidt, NSC 1:01.2
G. D'Atri, CSC 1:01.1
B. Burson, NSC 1:01.7
100 Meter Backstroke
J. Anderson, DP 1:09.4
G. D'Atri, CSC 1:09.9
J. Stacy, LSC 1:12.2
100 Meter Breaststroke
T. Tretheway, MLAC **1:16.2
J. Weitergreen, MO 1:19.0
W. Thompson, DP 1:19.5
100 Meter Butterfly
F. Schmidt, NSC 1:04.2
K. Hiner, CSC 1:08.7
D. Kiefer, NSC 1:08.9
200 Meter Indiv. Medley
D. Kiefer, NSC 2:32.9
G. D'Atri, CSC 2:36.0
F. Schmidt, NSC 2:36.1
SENIOR MEN
100 Meter Freestyle
R. McDivit, UW 58.5
J. Roethke, DP 58.5
B. Jones, DAC 58.7
P. Witherell, CAC 58.9
200 Meter Freestyle
B. Jones, DAC 2:08.0
C. Thompson, DP 2:09.1
W. Darntour, DAC 2:09.6
400 Meter Freestyle
C. Thompson, DP 4:38.2
W. Darntor, DAC 4:40.5
G. Heinrich, CCC 4:43.7
1500 Meter Freestyle
G. Heinrick, CCC 18:17.0
C. Thompson, DP 18:29.1
W. Pendleton, DAC 18:31.4
100 Meter Backstroke
L. B. Schaefer, CSC 1:03.9
J. Roethke, DP 1:04.4
R. Goettschi, NSC 1:05.6
200 Meter Backstroke
J. Roethke, DP 2:22.3
L. B. Schaeffer, CSC 2:24.3
R. Goettsche, NSC 2:27.1
100 Meter Breaststroke
R. Clark, DAC 1:16.6
R. Nelson, DAC 1:17.4
T. Kovacs, CSC 1:17.6
200 Meter Breaststroke
R. Clark, DAC ***2:42.3
B. Mulliken, UN-Ohio 2:42.6
T. Kovacs, CSC 2:48.7
100 Meter Butterfly
F. Schmidt, NSC 1:02.9
T. Tashnick, DAC 1:03.4
A. Wolfe, WBNS 1:04.5
200 Meter Butterfly
D. Gillanders, DAC 2:23.7
T. Tashnick, DAC 2:29.1
A. Wolf, WBNS 2:31.4
200 Meter Indiv. Medley
G. Heinrick, CCC 2:25.8
F. Wolf, DAC 2:27.1

Herff Jones Company

EMBLEM OF QUALITY
HERFF JONES

SWIMMING

DIVING

BOYS & GIRLS

SWIMMING & DIVING

Approved

A.A.U. AGE GROUP SWIMMING AWARDS

Write for Complete Price List

HERFF JONES COMPANY

1401 North Capitol • Indianapolis • Indiana